centrama

1956

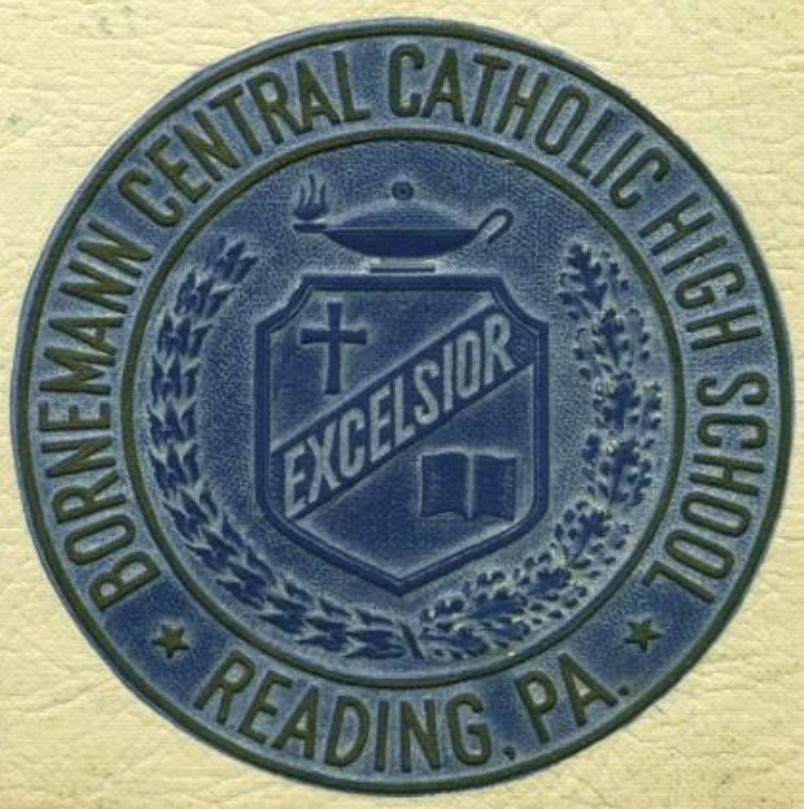

1. Ice Skating
2. Science Fair
3. Graduation
1
2
3
4
5
6
7
14

4. Junior Prom
5. Communion Breakfast
6. Roller-Skating Party
7. Field Trip
8. Court House Tour
9. Class Photos
10. Senior Class Picnic
11. Senior Prom
12. Interstate Track Meet
13. Dungaree Hop
14. Central

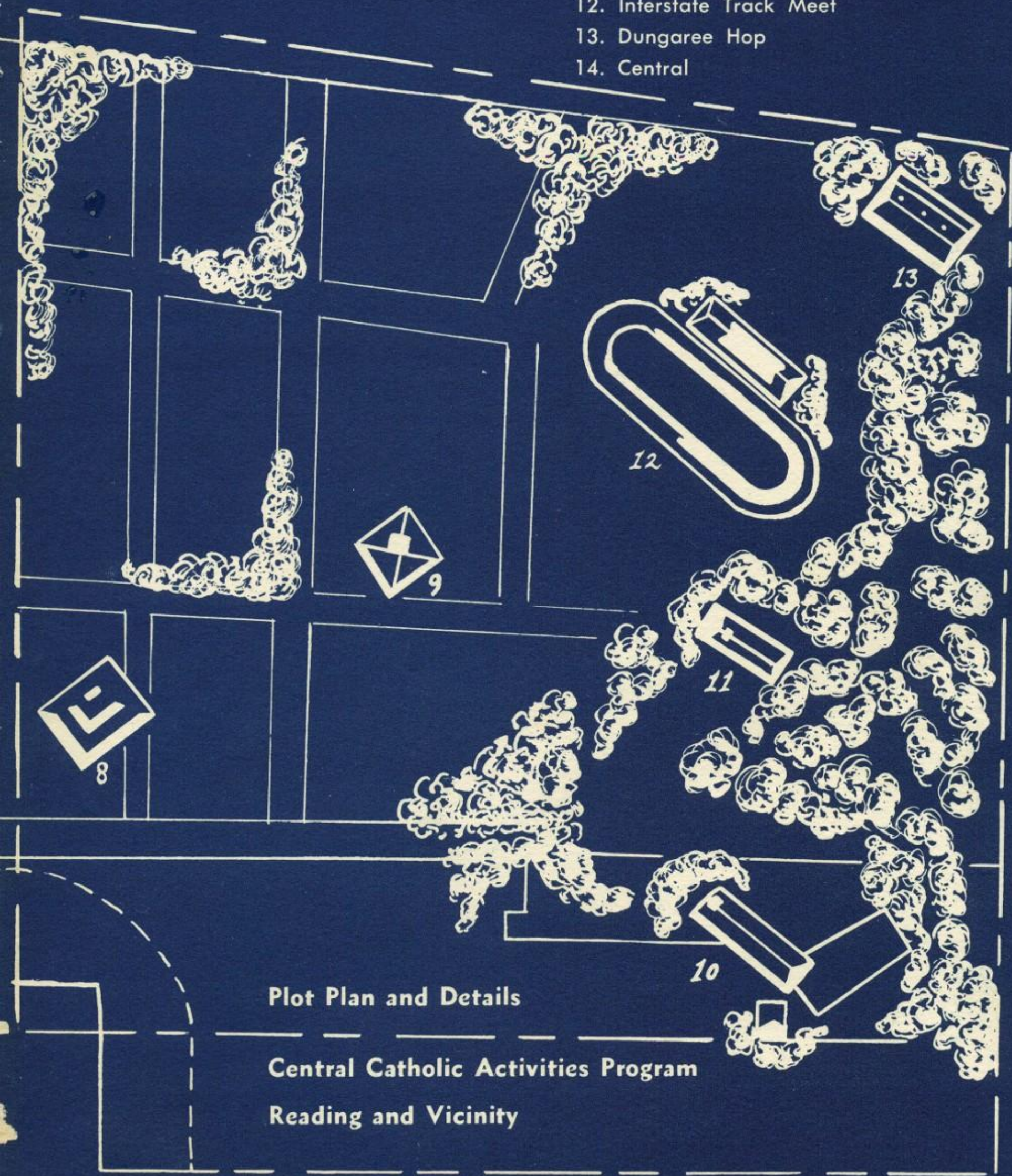

Plot Plan and Details

Central Catholic Activities Program

Reading and Vicinity

Jerry,
a real neat and
crazy kid in my
homeroom.
Remember
Mickey

To a real crazy baseball
whomever knows what to do
Remember those crazy periods
In Hr. 202.
Lee Pure

Jerry,
Lots of Luck to a
brain in Sister
Rosa's Latin class
Homer

Jerry,
Best of Luck
to a real mixed-up
kid
Sylvia

Jerry,
To a smart
kid in history -
I won't say a "Brain"
remember.
Carrie

Jerry
To a nice guy
who was in many
of my classes never
forget Ann M.C.

Jerry
To a real crazy
kid I met at N.H.
Luck always
Peggi

Jerry,
To one of the
nutiest & craziest
guys in the sapl
class. Take care
of your day.
Friends

Jerry Menet

Jerry,
To a really crazy "brain"??!!
I met at S.M.S.
Always remember
Loretta,
"

To a real smart
boy in Biology
Class.
Elaine

Jerry
Lots of luck & success
to a real neat guy
with a great personality
always remember
"Dorla"

Jerry
A real swell
guy who likes
to have fun.
Connie

Good Luck
Johnny

Ventralma

Jerry,
Lots of luck to a neat
guy I met at S.M.S.
Remember the good
times we had &
"Dmo"

Published by the Senior Class

Central Catholic High School

Reading, Pennsylvania

1956

Blueprint

for Living

Men do not erect buildings without an architect's design; neither do Christian students build their lives upon fantasy. Though the waking hours of all youth are punctuated with daydreams of the perfect life, **Catholic** youth has a tangible someone upon whom it models its every moment.

That ideal God Himself foresaw, planned, and dreamed as a blueprint for living. He had her in His heart from all eternity—the Lady whom He calls "Mother."

Every person carries within his heart a blueprint of the one he loves. A tiny architect works inside the human heart drawing sketches of the ideal love from the people it sees, from the books it reads, from its hopes and day-dreams in the fond hope that the eye may one day see the ideal and the hand touch it. Life becomes satisfying the moment the dream is seen walking, and the person appears as the incarnation of all that one loved. The liking is instantaneous—because, actually, it was there waiting for a long time. Some go through life without ever meeting what they call their ideal. This could be very disappointing, if the ideal never really existed. But the absolute ideal of every heart does exist, and it is God. All human love is an initiation into the Eternal.

—Bishop Fulton J. Sheen

Bridging

Blueprint for living . . . p. 2
Big moments . . . . . p. 6
Scaling our souls . . . p. 15

Rumpus Room

Wrecking crew . . . . . p. 22
Hoop-la . . . . . p. 28
Court queens . . . . . p. 34
Gun smoke . . . . . p. 36
Diamond cutters . . . . . p. 38

Powerhouse

Senate for 'em . . . . . p. 42
Views . . . . . p. 44
And news . . . . . p. 47
Rhythm in red . . . . . p. 50
Winners circle . . . . . p. 52
Foreign policy . . . . . p. 54
Double feature . . . . . p. 56

Workshop

Freshmen . . . . . p. 80
Sophomores . . . . . p. 86
Juniors . . . . . p. 92
Seniors . . . . . p. 96

Coke-tail Lounge

Starlight serenade . . . p. 102
Say "uncle" . . . . . p. 104
Enchanted barn . . . . . p. 106
Mademoiselle . . . . . p. 108
Disneyland . . . . . p. 110
Belles of Our Lady . . . p. 112
Good-bye . . . . . p. 114

Big moments are born

Me and my shadow.

Roofin' it.

Long have I known a glory in it all,
But never knew I this . . .
—Edna St. Vincent Millay

God's world!

Af-noon!

Since the day Father William Hammeke, pastor of St. Paul Parish purchased the Luden estate in 1939, the stately mansion has been transformed and expanded into a center of education of which Catholic youth in the Reading area are justly proud.

Its spacious rooms lent themselves graciously to conversion, bestowing the warmth of old world charm to the practical business of modern education.

Then Adam offered it to Eve.

Quitting time.

3 P. M. Watchful waiting.

. . . in majestic silence

Following the dictates of supply and demand the new school found itself, already in 1941, in need of more space and equipment. Both in that year and in 1945 new sections were added—resulting in sufficient facilities for approximately 750 pupils.

Green! Let's move, gang.

As time rolled on, Central was once again pressed for space to accommodate the constantly increasing student body. September of the year 1955 found Centralites returning to an annex of three new rooms, the beginning of the new expansion program.

January of the year 1957 will witness the completion of another milestone in Central's history—a $500,000 addition, capable of providing 800 more students with the best and newest educational facilities, together with the privilege of a sound Catholic education.

Under the dogwood!

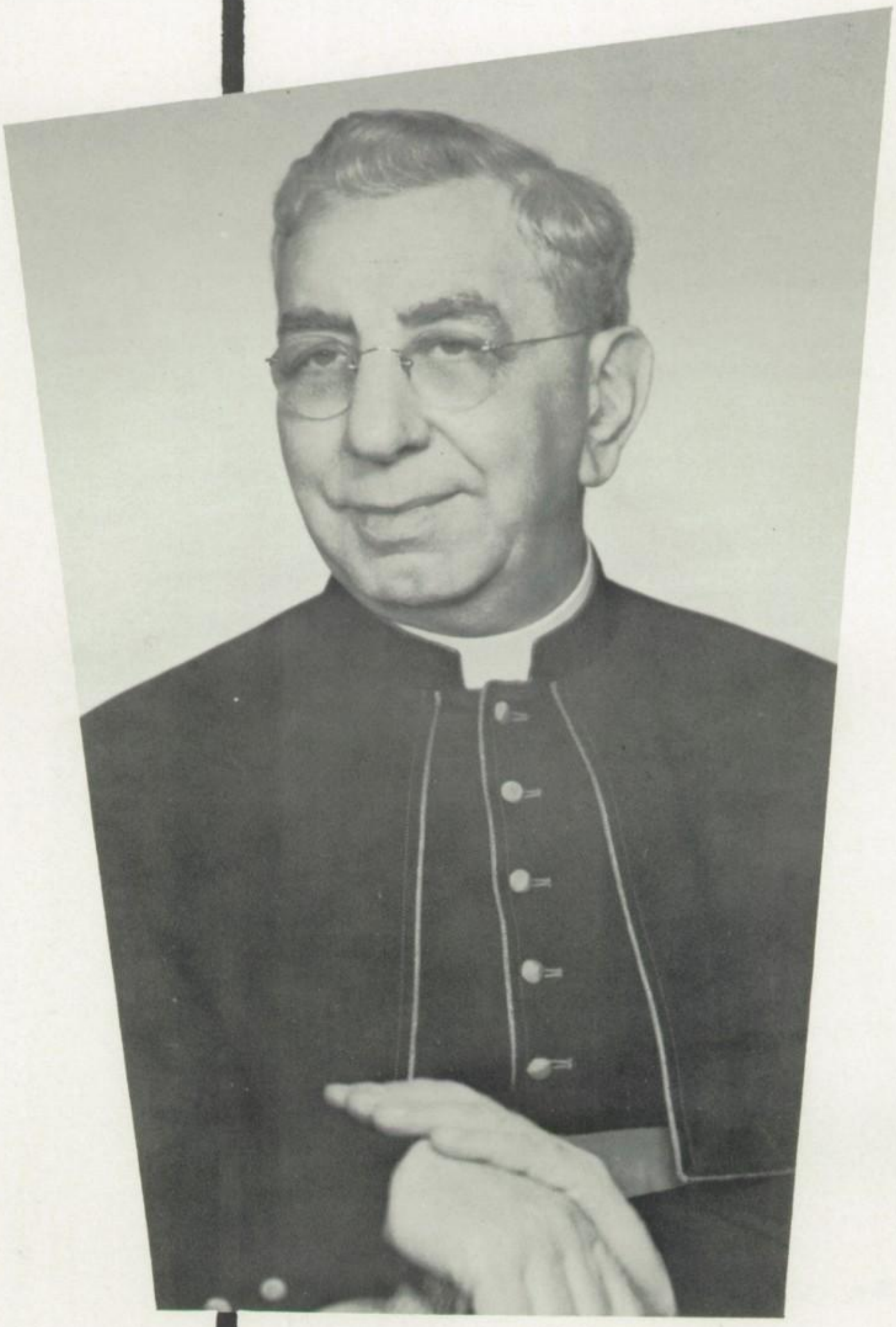

While we busy ourselves digging foundations, rivoting steel, raising scaffolds, our late administrator enjoys the peace and happiness of the celestial mansion that the Great Architect prepared for him as a fitting reward for years well-lived.

On September 24, 1955, in the magenta robes of his priestly rank, Monsignor John N. Wachter crossed the threshold of his heavenly domain to enjoy the spiritual treasures he had amassed for himself through a saintly life of love and generosity.

His special place in the plan on which Centralites build their future, lies in his pointing the way **to give.** Strengthening our souls with the mortar of his virtue, we hope to hear with Francis Thompson:

"All which thy child's mistake
Fancies as lost, I have stored for thee at home:
Rise, clasp My hand, and come."

RIGHT REVEREND
MONSIGNOR JOHN N. WACHTER

His Excellency
The Most Reverend
JOHN F. O'HARA, C. S. C., D. D.
Archbishop of Philadelphia

With a dedicated spirit, Archbishop O'Hara guides the destinies of his spiritual children along the path of Christ. Administrator of the archdiocesan school system, he is the dynamo which keeps the wheels of our great educational system turning.

His outstanding work in encouraging and supporting school building projects substantiates the fact that His Excellency realizes fully the importance of Catholic education.

The Most Reverend
J. CARROLL McCORMICK, D. D.
Auxiliary Bishop of Philadelphia
Titular Bishop of Ruspae

The Most Reverend
JOSEPH M. McSHEA, D. D.
Auxiliary Bishop of Philadelphia
Titular Bishop of Mina

The Right Reverend

MONSIGNOR EDWARD M. REILLY, J. C. D., LL. D.

The Right Reverend Monsignor Edward M. Reilly, a native of Pottsville, Pennsylvania, studied for the priesthood at St. Charles Seminary. Following his ordination in 1936, he attended graduate studies at the Catholic University of America, Washington, D. C. At the death of Monsignor John J. Bonner in November 1945, the gigantic task of supervising diocesan schools was given to Monsignor Reilly.

His tremendous interest in Catholic education, coupled with his gracious personality, has won for him the respect and admiration of both administrators and students in the Catholic school system of Philadelphia.

The Reverend

JOHN J. GRAHAM, D. D.

Assistant Superintendent of Schools

The Reverend

JOHN J. HAYDT, J. C. D.

Assistant Superintendent of Schools

The Reverend

FREDERICK J. STEVENSON

Assistant Superintendent of Schools

Reverend
Henry J. Huesman

As long as Catholic education continues to flourish in the city of Reading, building projects must go on. And Father Huesman is the one to keep the engines rolling. His tremendous energy, keen intellect, and priestly zeal fit him snugly into the niche of pastor of St. Paul Parish and rector of Central Catholic High School.

Father Huesman came to us in October after the death of Monsignor Wachter. Previous to his appointment here, he served as rector for two years at the Blessed Virgin Mary Parish in Catasauqua.

Reverend
Raymond J. Leichner

With the close of his third year as principal Father Leichner became blueprint conscious, and he grew even more line-design fervent during the '55-'56 cycle. Last summer Father transformed a negligible piece of lawn near the garage into three spacious classrooms, with "bigger an' better" entrances for the Test Tube and Treble Clef Departments.

This year the blue sheets crackle as he pours over plans for covering the old marching field across Eckert Avenue with more study areas. Thus far the empty lot is in the surveying stage, but with Father's verve the next few months will see things happening over there.

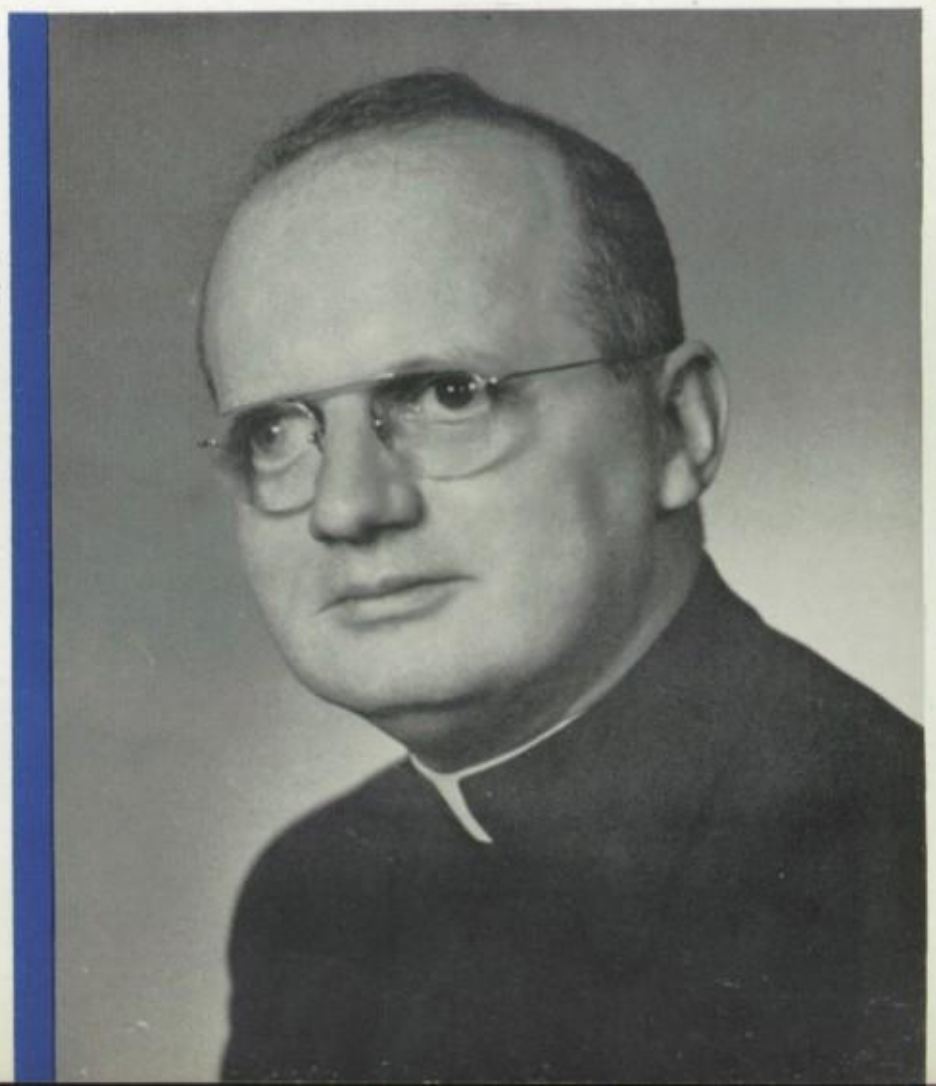

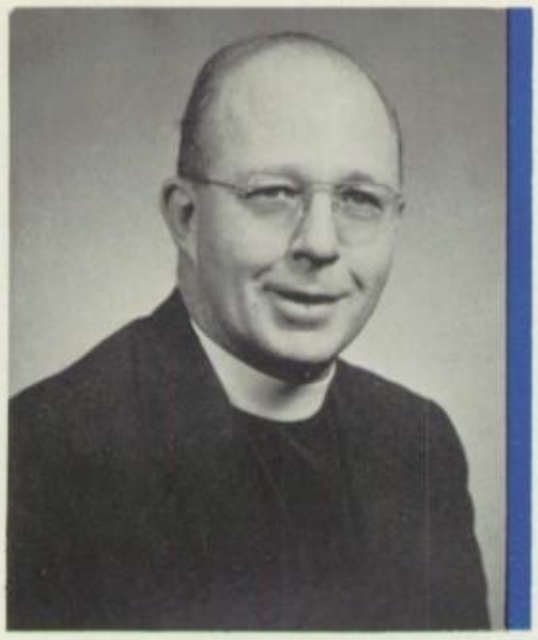

REVEREND JOSEPH FRICKER
Prefect of Discipline
Director of Athletics
Religion
Latin

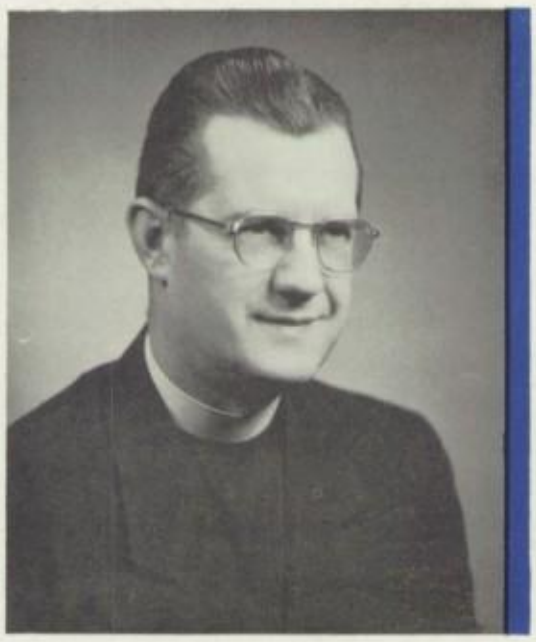

REVEREND STEPHEN BEDNARIK
Religion
Boys' Counselor

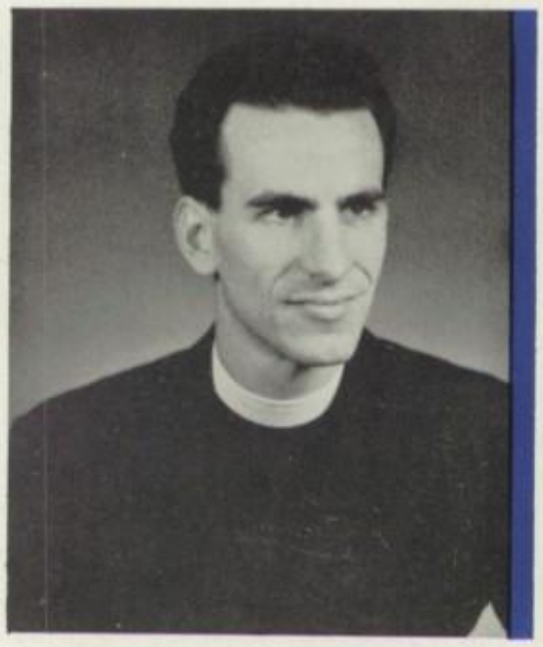

REVEREND JOSEPH DICKERT
Religion
Jay Vee Basketball Coach

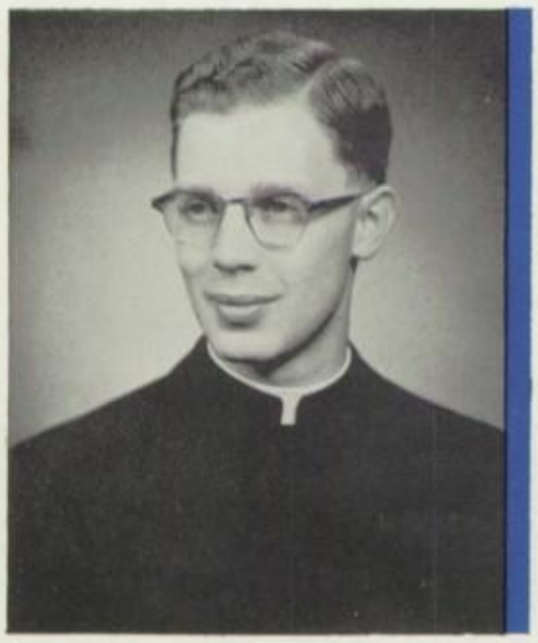

REVEREND ROBERT FORST
Religion
Latin
Moderator of Flashettes

Scaling the soul

REVEREND FRANCIS SCHULTE
Religion
Social Studies
Moderator of
Forensic Union
Moderator of
Junior Town Meeting of the Air

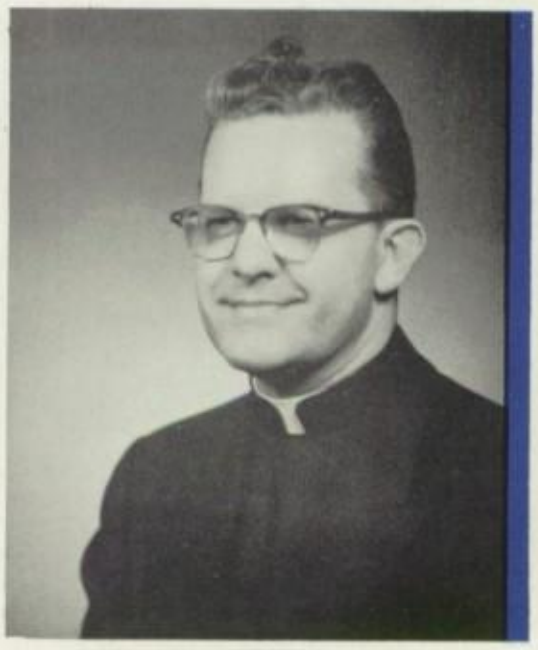

REVEREND JOHN ZOLONDEK
Orchestra
Band
Choral Groups
Marching Units
Music Appreciation

to the image of God

SISTER M. ALBERT
Superior
Moderator of Student Association
Civics
Latin

SISTER M. AGNITA
Latin
English
German

Sister M. Agnita

SISTER M. ALICIA
Science

God bless you.

SISTER M. ANNUNCIATA
Social Studies
English

Blessings
Sr. M. A.

SISTER M. BONAVITA
Household Arts

SISTER M. CARLETIS
Commercial Studies

SISTER M. CASIMIR
Science
Home Economics
Girls' Counselor

SISTER M. CHRISTELLA
English
Science
Mathematics

SISTER M. EDNA
Mechanical Drawing
Art

God bless you!
Sister M. Edna

SISTER M. FRANCETTA
English
Mathematics
Latin

Sister M. Fran

Mayest Lady keep you in her safe care. S. M. Hermanette

S. M. Jerome

SISTER M. HERMANETTE
Mathematics

SISTER M. JEROME
English
Social Studies
Mathematics

SISTER M. JOHANELLA
Social Studies
Shop Mathematics

Sister M. Johanella

SISTER JOSEPH MARIE
Automotive Essentials
Science
Mathematics

S. Joseph Marie

SISTER MARIANETTE
Commercial Studies

God is blessing!
Sister Marianette

SISTER MARY GERARD
English
Advisor "Centralma"

SISTER M. PAULETTA
Commercial Studies

SISTER M. RENE
English
French
Advisor "Hillside Echoes"

God bless you!
S. M. Rene

SISTER M. ROSA
Latin
English
German

God bless you
S. M. Rosa

SISTER M. ROSANA
Mathematics
Librarian

Sister M. Rosana

SISTER M. ROSELDA
Social Studies
Spanish
Prefect of Studies

SISTER M. TARCISIUS
Social Studies
Mathematics

Blessings always on you, Jerome
S. M. Tarcisius

MR. JOSEPH SCHAAF
Boys' Physical Education Instructor
Boys' Basketball Coach
Health

MISS VIRGINIA ILLUZZI
Girls' Physical Education Instructor
Girls' Basketball Coach
Health
Moderator of Cheerleaders

MR. WILLIAM ABRAMOWICZ
English

DR. RALPH M. MULLIGAN
Pre-Professional
Track Coach

is a double duty

The Master Designer has two pictures of the soul of each of us; one of what we ought to be, the other of what we are. To reconcile the two, it is often necessary to soften the lights of the over-zealous or to brighten the shadows of the lethargic. Tear-drippings and smiles are part of the touching-up process.

The faculty at Central signed the contract with God to reproduce, with our help, God's image of us. The deadline is really a lifetime. In four brief years the teaching staff has completed the rough work; the rest is left to us.

DR. EDWARD J. STOEBENAU
Dentist

MISS LORETTA BOTZUM
Nurse

MISS DOROTHY MILCO
Secretary

MISS HELEN MAZURKIEWICZ
Secretary

MR. GEORGE CLUMP
Cafeteria Manager, Maintenance

MR. CLARENCE LeVAN
Head Custodian

Assembly Line

MR. HAROLD WAGAMAN, *Caretaker of Stadium*

MR. JOSEPH SCHAETZLE, *Repairman*

MR. RICHARD TREXLER, *Assistant Custodian*

Cafeteria Staff—Mrs. R. Engle, Mrs. L. Faller, Mrs. L. Saylor, Mrs. M. Reichardt, Mrs. C. Cooney, and Mrs. R. Waninger

3
CENTRAL CATHOLIC

Rumpus Room

Bang! Plop! Central's action builders unloaded sturdy, seasoned sport material in tumbles, thrills, and spills. Their tools—the swish of the net, thump of the pigskin, the crack of the bat, and the snap of the tape.

Not only victory and defeat, but also courage, enthusiasm, and willingness to work as a team served as measuring rods in the construction of physical achievement. Aglow with vitality, packed with muscle and brawn, Central athletes formed a solid masonry meeting each sport as a challenge to themselves and their Alma Mater.

Soaring upward come the beams of shouts, groans, cheers, and claps of loyal rooters.

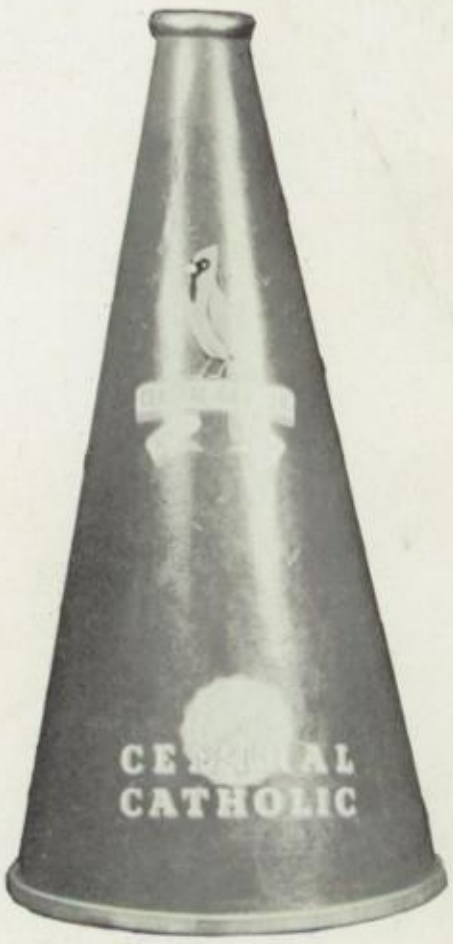

Bill Mayan charges around
Bishop Kenrick's left end.

FRED LENICH, Co-captain
End

DAVE ADAMS, Co-captain
End

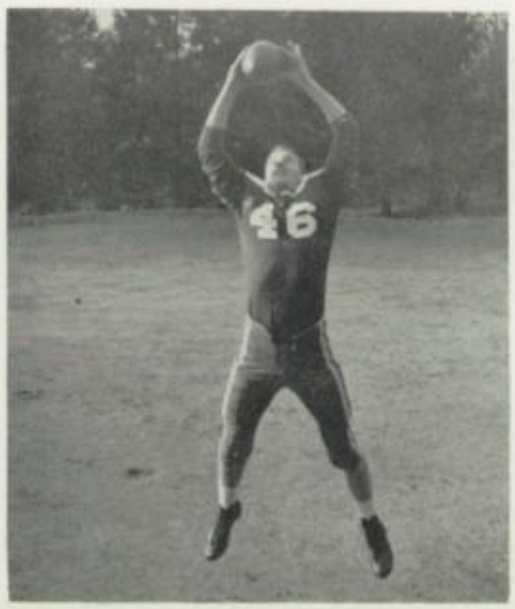

JOHN POST
Quarterback

a 10 a great guy who sits beside me in Latin. Roland

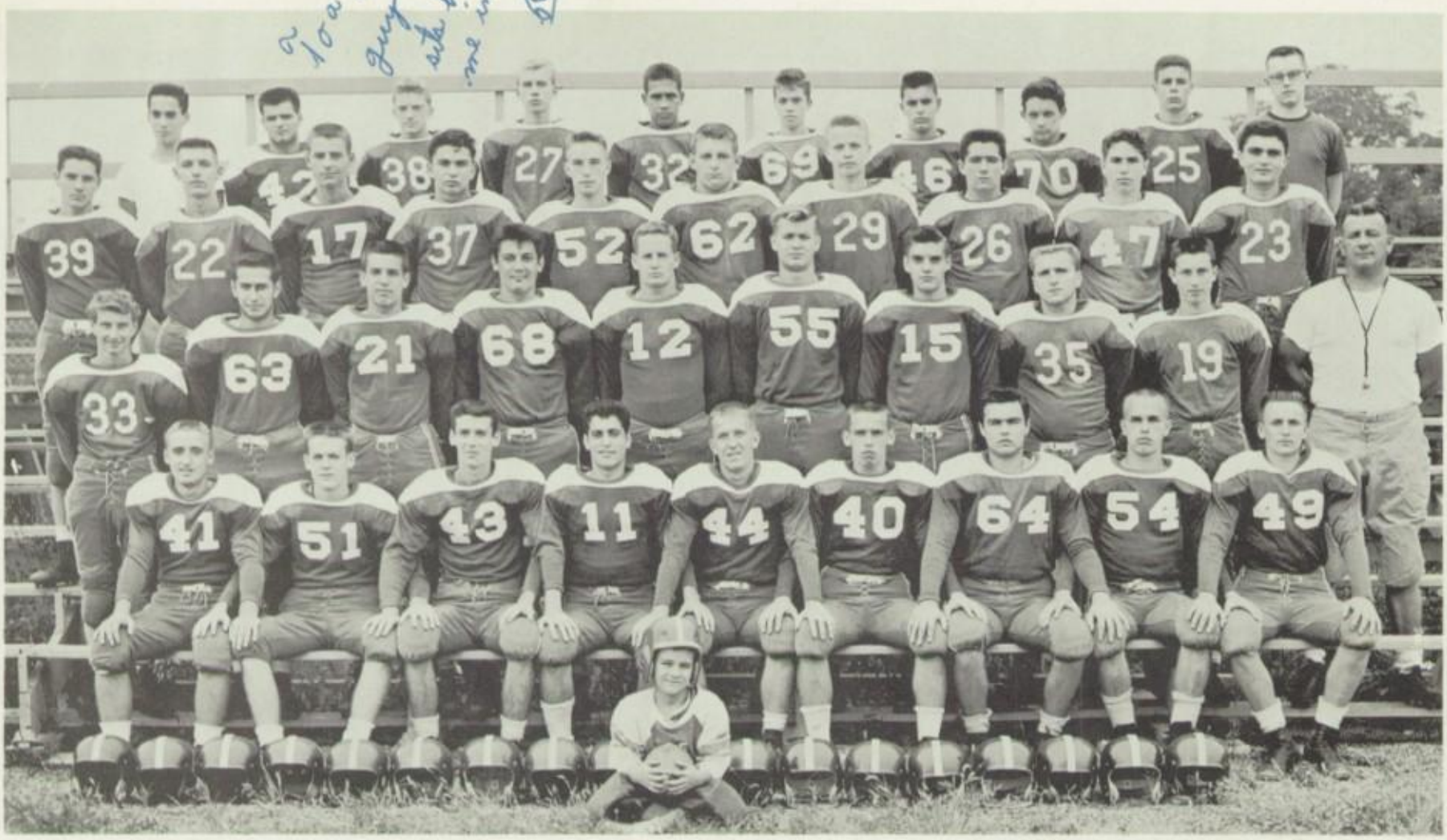

First Row: W. Kelly, J. Costello, J. Post, R. Gattone, S. Bonk, W. Mayan, F. Lenich, J. Auchter, J. Meshinsky. **Second Row:** A. Carmello, J. Elia, J. Braun, S. Ciesielski, D. Adams, G. Hoffman, P. Loeper, R. DeSantis, M. Jurasinski. **Head Coach** S. Hydock. **Third Row:** W. Lucas, D. Wisniewski, T. Weaver, R. Sagrignouli, P. Wandzilak, R. Cusma, S. Slimmer, K. Braun, F. Minot, E. Alfiero. **Fourth Row:** Mgr. R. Civita, C. DeAngelis, B. Killinger, L. Ganster, F. Carabello, J. Wandzilak, J. Mancuso, L. Nave, R. Myers, Mgr. J. Carr, and **Mascot** "Little Steve Hydock."

WRECKING CREW

STANLEY BONK
Guard

RICH GATTONE
Fullback

BOB SALINGER
Tackle

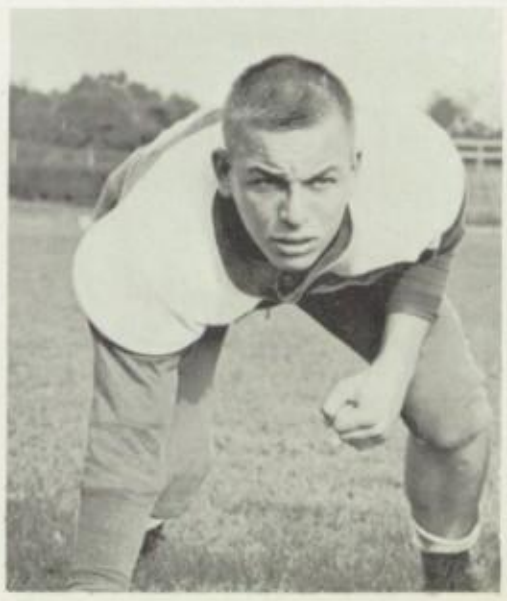

STEVE AND ANDY HYDOCK
Coaches

Hydock Guides Central to 6-2-1 Grid Season.

JIM AUCHTER
Guard

BILL KELLY
Halfback

Mid-August and football's first call brought Central's largest turnout in history. Hot weather and grueling practice molded these men of leisure into a hardened team. With high spirits and hard hitting the keynote, the coach had his crew ready and waiting for the first battle.

Work and sweat proved its worth as Central racked up a 6-2-1 record. The Cards ended the season with the upset of highly favored Allentown Central. This added a final page to the story of a team that not only desired to win, but tried to drive every opponent off the field.

Occasionally the Cards were outscored, but they were never outfought, proving again that when the going gets tough, the tough get going.

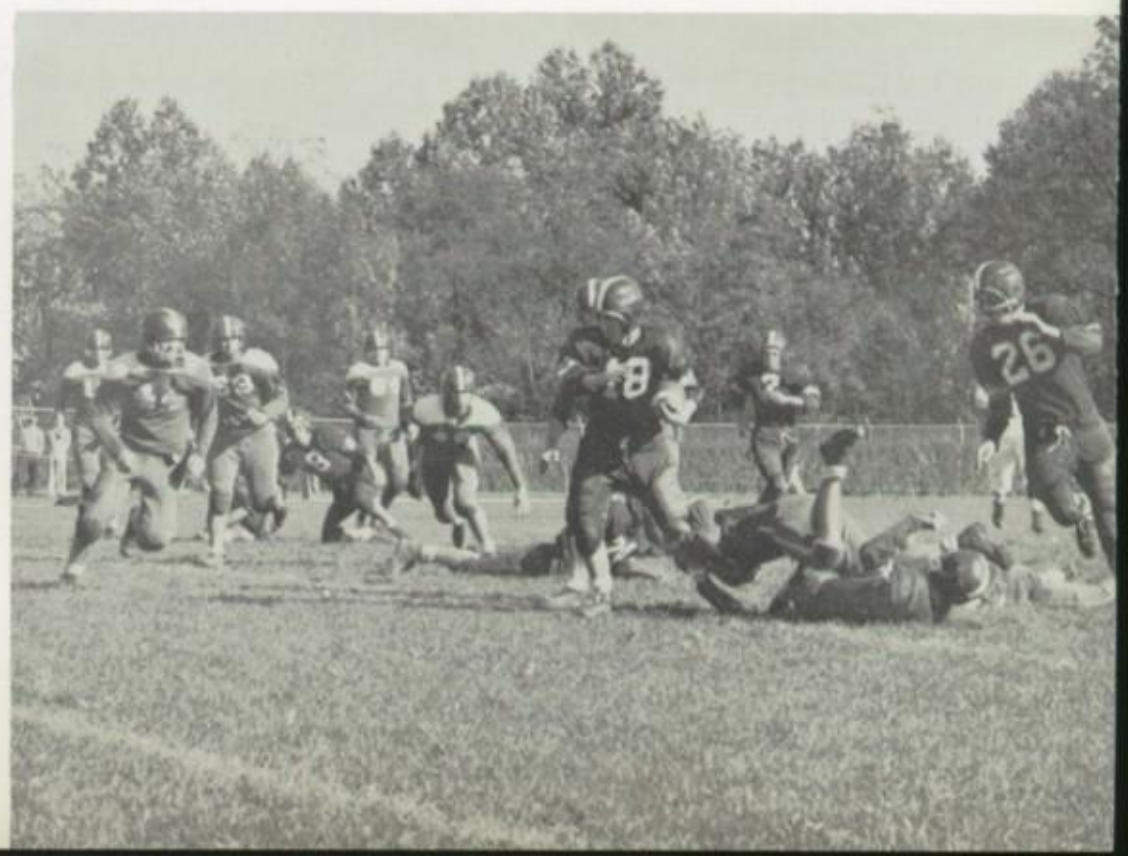

Mayan Sets Scoring Tempo With 75 Points.

FOOTBALL SCHEDULE—1955

	CCHS	Opp.
Sept. 11—York Catholic	32	7
Sept. 18—Father Judge Catholic	35	0
Sept. 25—Mt. Carmel	59	7
Oct. 1—Pottsville Catholic	19	12
Oct. 9—St. Matthew	6	6
Oct. 14—Harrisburg Catholic	14	20
Oct. 21—Lancaster	19	6
Oct. 30—Allentown Central Catholic	12	6
Nov. 6—Bishop Kenrick	13	0

The Red Birds were led on offense by senior halfback Bill Mayan, who tallied 75 points on 11 touchdowns and nine extra points.

St. Matt's gangs up on Rich Gattone as he rams over the opposition.

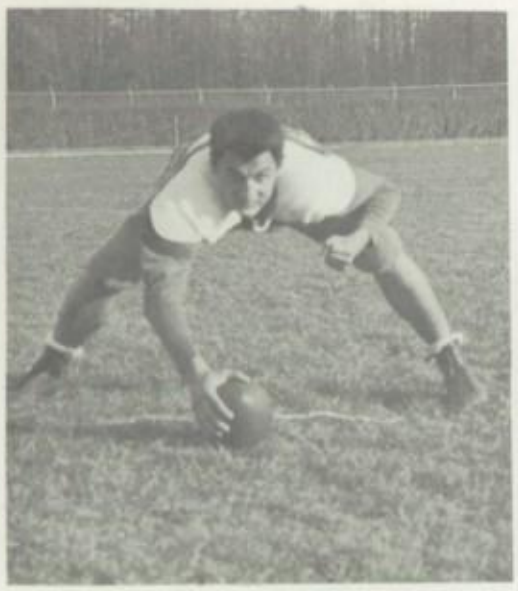

STAS CIESIELSKI
Center

JOHN MESHINSKY
End

JACK COSTELLO
End

Central **York Catholic**

Central completely overwhelmed York, starting the new season with a 32-7 victory on the Yorkmen's field. The Cards never gave York a chance as they jumped into a 25 point lead in the first half. Stunned by Central's early scores, the Fighting Irish tallied only once in the final minutes of the game.

Central **Father Judge**

The Cards fly again, after a tough first quarter in which neither team could cross the goal line. Father Judge's defense gave way and Central scored swiftly and frequently. Bill Mayan, who racked up two touchdowns and two extra points, led the Cardinal's attack with 14 points. This was the first football victory for Central over a school from the Philadelphia Diocese.

Central **Mt. Carmel**

Scoring three times in the first five minutes of play, the Cards coasted on to their third successive victory. Bill Mayan showed the way with five six pointers and three conversions. T. D.'s were also scored by Danny Wisniewski, Joe Marino, Rich Gattone, and John Post. Excellent blocking as well as running was the key to Central's third victory.

Central **Pottsville Catholic**

A fumble on the opening kickoff and a quick drive by Pottsville, and Central was behind for the first time this season. The spirited Cards smashed Pottsville's high hopes when Phil Wandzilak scored on the second play from scrimmage after his fine 40-yard kickoff return. Bill Mayan broke the tie by scoring again in the first quarter, and again in the third on a 51 yard run. Pottsville scored the final touchdown in the last quarter, but failed to knock the Cards off the "Glory Road" in a hard-fought 19-12 game.

Central **St. Matthew**

The Red Birds found themselves in trouble as St. Matt's scored early in the first quarter on a blocked punt. The Cards' offense hindered by fumbles and bad passes failed to click until the third quarter when John Post scored on a long aerial. Central again moved into scoring distance in the final quarter, but time ran out and the game ended in a 6-6 deadlock.

Allentown's efforts crumble as Phil Wandzilak plows through for his second T. D.

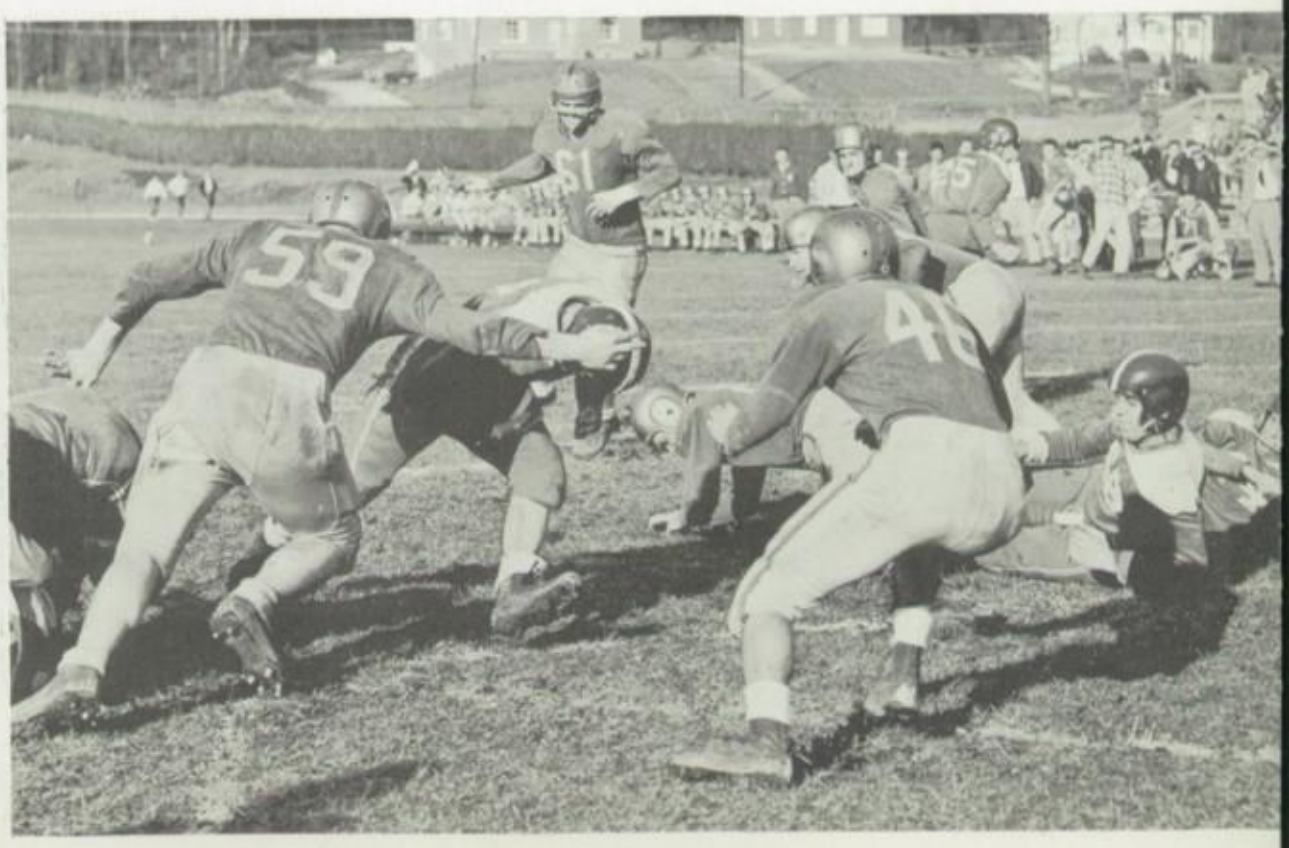

Slicing through a gapping hole Phil Wandzilak finds Bishop Kenrick's safety-man his lone obstruction.

Central **Harrisburg Catholic**

Two touchdowns in the first minutes of the game put Central way behind a powerful Harrisburg. The Cards fought back harder than ever, forcing the Crusaders to fumble on bone-crushing tackles. Bill Mayan led Central' attack on an electrifying 85-yard touchdown sprint, but the Cards fell short, 20-14, in the hardest fought game of the season.

Central **Lancaster**

A weary crew took to the field at Lancaster with only three days' rest after the Harrisburg encounter. Weakened further by the absence of their two starting halfbacks and three injured linemen, they fell victim to a high-spirited Lancaster team. Early scores again proved to be the Cards' downfall as the Crusaders overpowered them, 19-6.

Central **Allentown Central Catholic**

Central's hard fighting football team closed the '55 season with a victory over a highly favored Allentown Central. The tide of the battle was turned by the vicious tackles and aggressive blocking of the Cards' forward wall. Rich Gattone and Phil Wandzilak scored both the Cards' touchdowns in the first half. Allentown managed to sneak over a touchdown on a long pass in the final moments of the game.

Central **Bishop Kenrick**

Bouncing back after losing two straight, the Cards powered their way to a 13-0 win over Bishop Kenrick, formerly St. Patrick's. Led by quarterback Roger Meyers and the fancy running of halfback Phil Wandzilak, the Red Birds handed in their fifth win of the season. Wandzilak scored both T. D.'s.

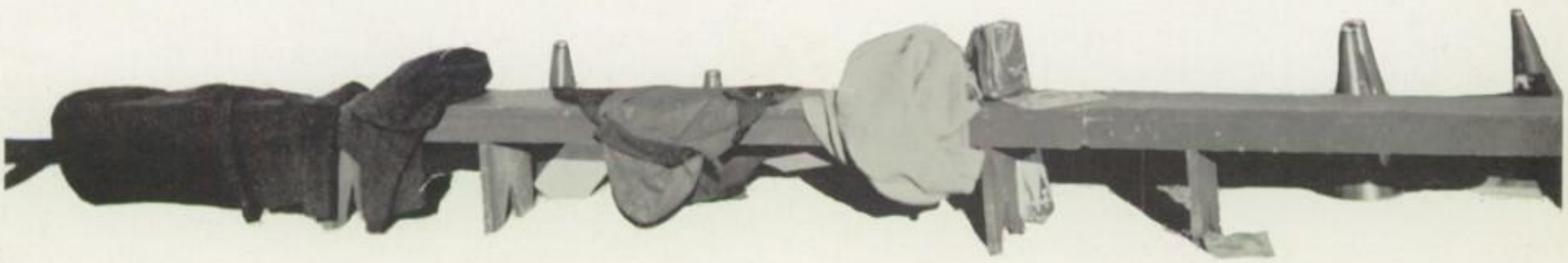

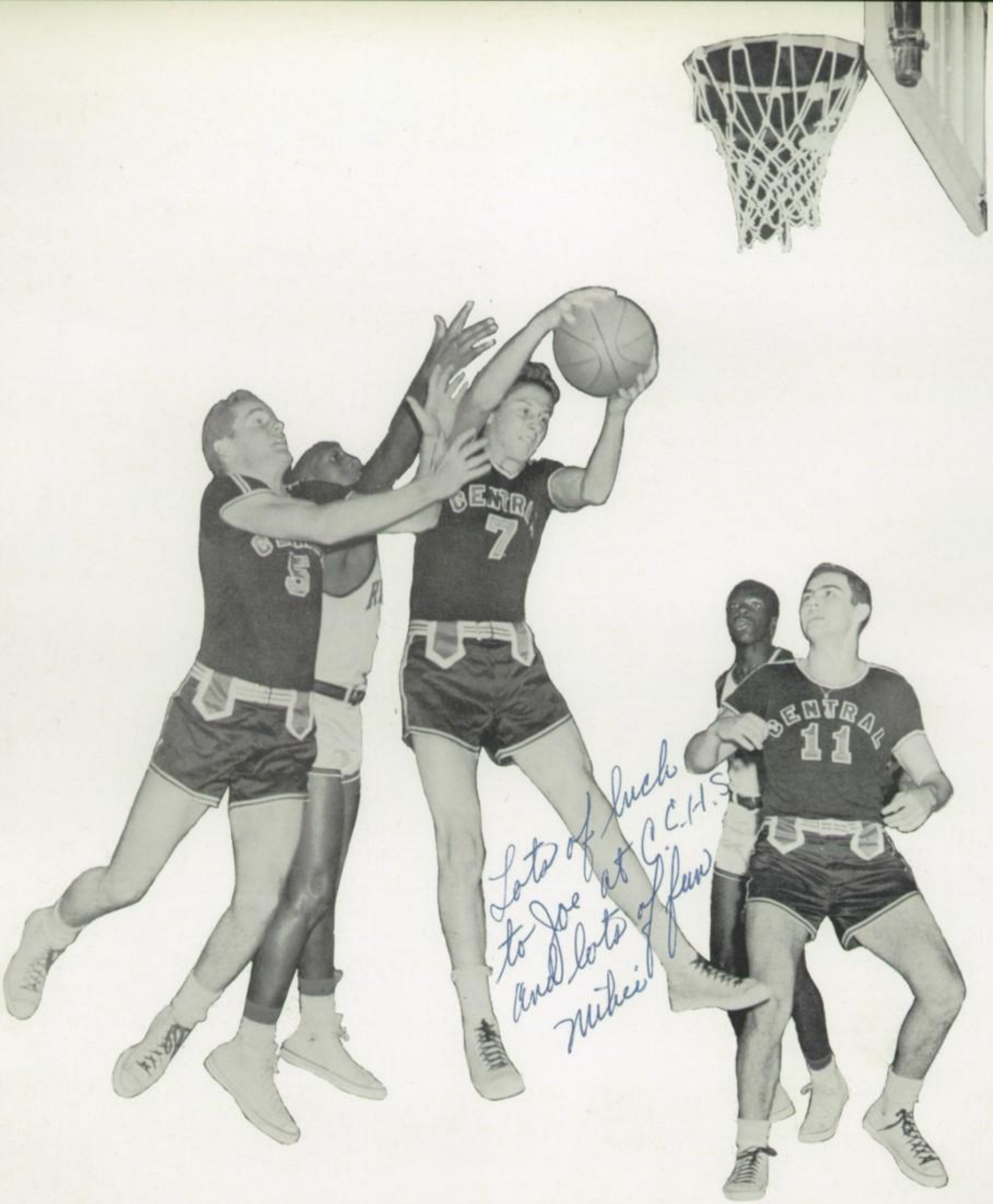

Birds of a feather flock together. Central's Dave Adams, Mike Yachnik, and Fred Lenich.

Lack of experience and height made the future look dim for the Cards as they opened their new season with many strong opponents eyeing them as weak prey.

But the fearless five made the enemy think twice when they met on the court. The Cards' aggressive straight shooting attack sometimes fell short of their opponents' scoring but the battle was seldom an easy one, and caused many an opposing coach to gain a few more gray hairs.

Hopes rose sharply as the Redbirds knocked off a favored Shenandoah Catholic in the first round of the PCIAA playoffs. But these visions were short-lived when Allentown Central trounced the Cards in the final game of the season.

Central 38 **York 58**

Lacking experience and height, the Cards dropped their opener to York, 58 to 38. Paul Abeln and Mike Yachnik led the way for the Cards, scoring 11 and 10 points respectively.

Central 34 **Coatesville 56**

A strong Coatesville outfit, seeking revenge for last year's defeat, handed Central their second loss. Paul Abeln paced Central in their losing cause with 24 points.

Central 46 **Lebanon 45**

Fighting an uphill battle all the way, the Cardinals managed to win their first game of the new season over the Cedars of Lebanon. Fred Lenich cinched the game with a layup only five seconds before the final buzzer.

Central 44 **Bishop Neuman 48**

The Cards' brilliant fourth quarter rally failed to overcome the boys from Southeast Catholic, and Central dropped their third game in four outings. Paul Abeln, Central's most consistent point-getter, topped the Cards with 17 counters.

Central 35 **Mount Penn 43**

The Mountaineers registered a surprising victory over the favored Cards in their annual benefit game. A tight second-half defense helped Mount Penn to overcome Central's 21-16 halftime lead. The Mounts outscored Central in the third and fourth quarters, handing the Cards their fourth defeat.

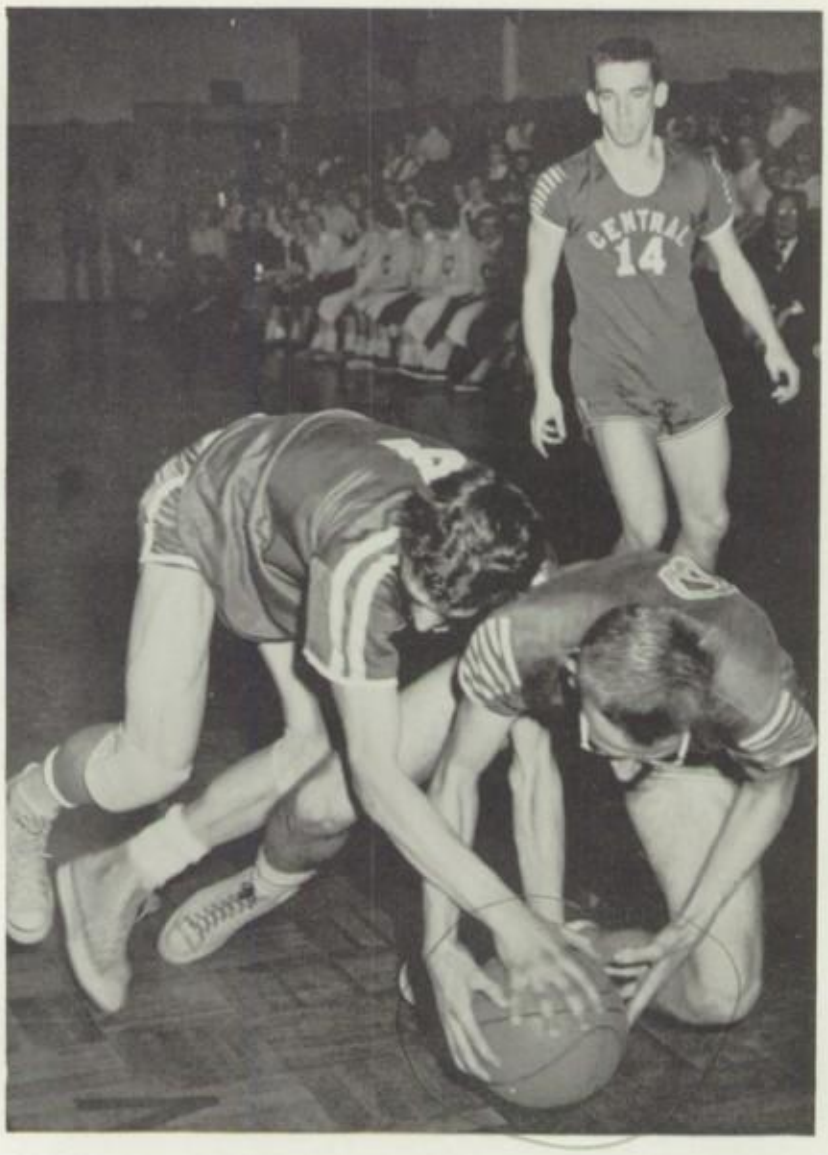

Time for a jump ball. Jim Brenner grapples with St. Matt's forward.

VARSITY TEAM—**First Row:** P. Abeln, W. Mayan, D. Adams, F. Lenich, M. Yachnik. **Second Row:** Coach J. Schaaf, Mgr. R. Kogut, M. Boland, D. Lineaweaver, J. Brenner, M. Reusing, Mgr. J. Worth.

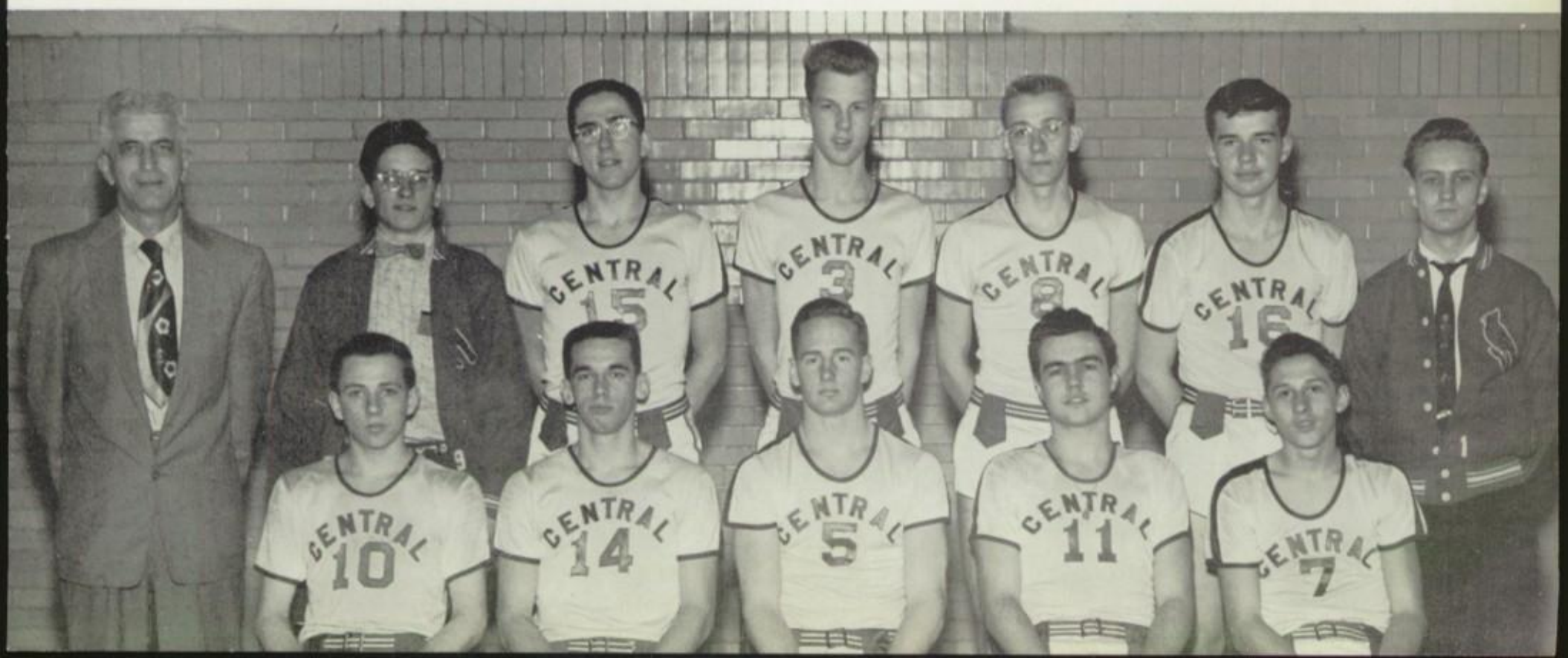

COACH JOSEPH SCHAAF

Central 56 Bethlehem 70

Central, battling hard against a powerful Bethlehem Public, gave its best showing of the year. The Cards' big gun, Paul Abeln, with 32 points helped keep the Redbirds as close as 45-42 late in the third period, but the Hurricanes had too much power and pulled ahead in the final period.

Central 34 Reading 72

Reading High posted its fourth straight win in the annual inter-city classic swamping the Cards, 72-34. The only Cardinal who consistently broke through Reading High's ironclad defense was Fred Lenich who connected for 18 points.

Central 47 Birdsboro 41

Snapping a three game losing streak the Cards experienced their third win of the season at the expense of Birdsboro. It was a nip and tuck battle all the way with Central holding a halftime edge of 33-30. Paul Abeln recuperating from the Reading High tussle, showed the way with 24 counters.

Central 63 Bethlehem Catholic 86

Fighting for a much needed victory, Central held the Golden Hawks to a 30-all stalemate late in the second quarter. A six point outburst started Central's fading to their ninth loss, despite Paul Abeln's tabbing 39 points.

Central 63 Bishop Kenrick 48

Paul Abeln dropped 35 points as underdog Central snapped a five-game Bishop Kenrick winning streak; it was the Cards' fourth victory in 13 starts. Central jumped to a 16-6 first period advantage and managed to keep a substantial lead the entire game, overcoming the Norristown Five, 63-48.

Central 55 West Catholic 80

The Burrs registered their seventh consecutive victory over Joe Schaaf's Quintet. Paced by Paul Abeln's sharpshooting, the Cards held West to a 28-21 advantage, but the Burrs exploded for 30 points in the third quarter and walloped Central, 80 to 55.

Central 55 Lancaster Catholic 47

Fred Lenich and Paul Abeln poured in 33 points to pace Central to a 55-47 win over Lancaster. The win snapped a three game losing streak of the Cards and brought their record to 2-5 for the season.

Central 48 Kutztown 70

Central traveled to Kutztown to absorb their sixth defeat in eight starts. The Cougars opened up with a ripping attack, jumping to a 20-10 first period lead. Ron Druckenmiller delivered 25 points for Kutztown while Paul Abeln and Mike Yachnik had 12 each for the Cardinals.

Fred Lenich's accurate passing sets up Paul Abeln for an easy two points.

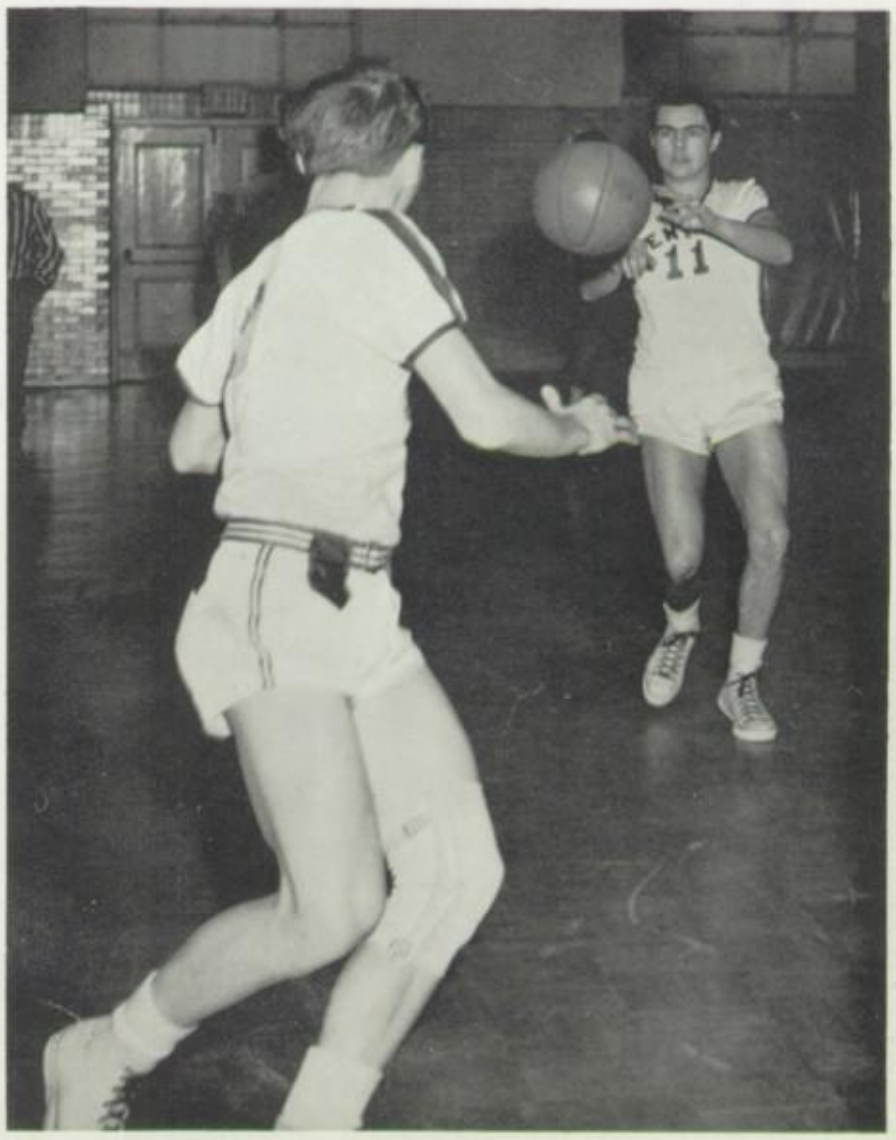

Central 66 Catholic Interracial Center 62

Accuracy from the foul line aided Central in overcoming the Catholic Interracial Center. Fred Lenich, who converted three foul tosses in the waning seconds of the benefit struggle, was the key figure in choking C. I. C.'s last rally. Dick Asberry drilled home 31 points to take the scoring honors for C. I. C. On the other side, Bill Mayan, Paul Abeln, Fred Lenich, and Dave Adams all hit double numbers.

Central 53 Easton 60

The Red Rovers ran into more trouble than they expected when the Cards chopped a 31-19 halftime gap to a 57-51 lead in the final minutes, but a costly personal foul stalled Central's attack and Easton went on to win, 60-53. Paul Abeln and Bill Mayan collaborated for 38 points.

Central 47 Harrisburg 82

Powerful Harrisburg romped over Central, 82-47, at Harrisburg for its 20th win against one defeat. Six-foot-five Bekelja pumped in 26 points for the winners, and Paul Abeln with 16 was closely followed by Mayan and Lenich who tabbed 12 each for the losers. Harrisburg had 40 field goals and only two free throws in an amazing foul-free skirmish.

High-flying Willie Mayan
maneuvers past West's lanky guard.

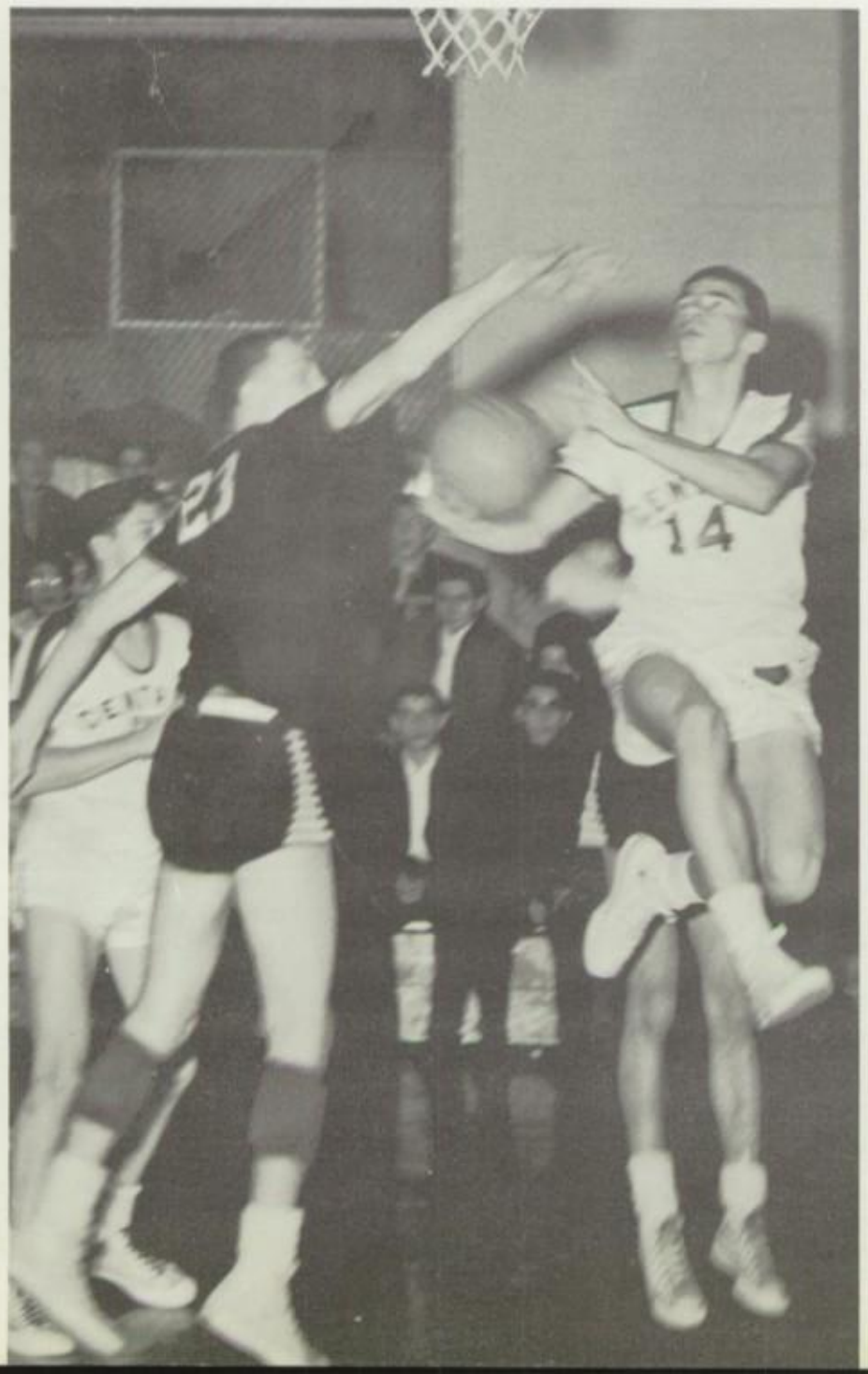

Central 61 St. Matthew's 50

After a shaky time in the opening minutes, the Redbirds reeled off six straight points and went on to lead, 13-11, at the end of the first chapter. The Cards took advantage of this early sharpshooting and brought home their sixth victory after losing three straight. Abeln, Adams, and Lenich all posted double numbers.

Central 56 York Catholic 66

Shubert and Nagle with 22 points apiece led the Yorkmen to their second victory of the season over the Cardinals. Central led only once in the game when sharpshooter Paul Abeln tossed in three consecutive field goals to earn a 51-50 lead, but the Fighting Irish came back with two quick field goals and insured themselves victory.

Soaring Redbird Mike Yachnik lets fly for another two points against York Catholic.

Central 61 **Allentown 94**

Central, obviously outclassed, took a 94-61 thrashing from Allentown High at the Little Palestra in Allentown. It was the 18th straight win for the unbeaten Canaries. Big Bob Heffner neutralized Paul Abeln's effort with 26 points to take scoring honors.

Central 52 **Perkiomen 33**

After a tardy start, the Cards put on the speed to trounce the Prepsters, 52-33. Coach Schaaf's boys made it the seventh victory of the season out of a total of 21 games. Paul Abeln and Bill Mayan led the Birds with a total of 42 counters.

Central 38 **Lancaster 36**

Lancaster Catholic bowed for the second time to the Cardinals, 38-36. The Hill Roaders had to overcome scores of 7-5, 18-16, 30-29 to insure them their eighth victory. Bill Mayan and Paul Abeln combined for 27 points.

JUNIOR VARSITY—**First Row:** E. Kuhn, W. Blekicki, J. Eckert, M. Jurasinski, R. Deakin, J. Borst. **Second Row:** Coach Father Dickert, Mgr. B. Hawk, H. Wright, D. Lineaweaver, J. Shirk, M. Reusing, Mgr. T. Fleckenstein.

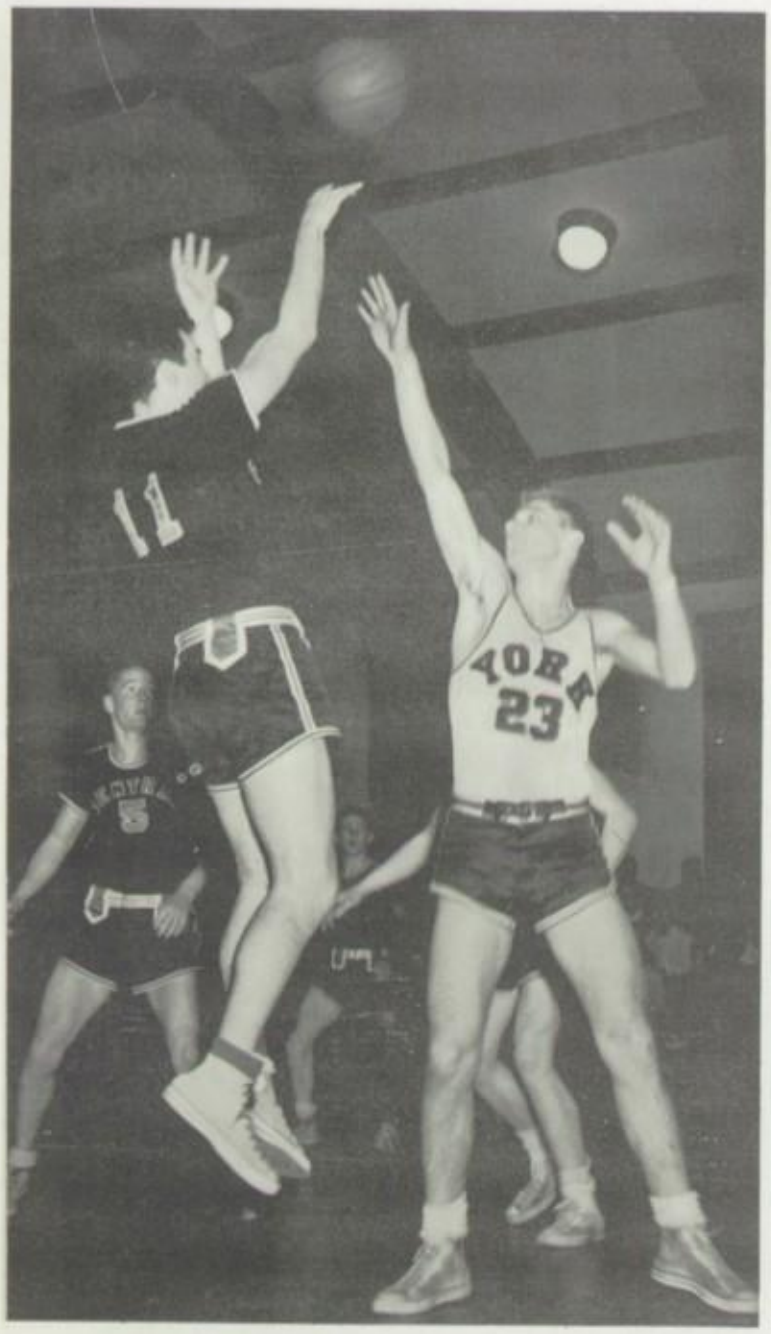

Up and over as Fred Lenich pockets two more points against York.

An elusive ball causes a big stretch between Dave Adams and Southeast's center.

Central 51 **Harrisburg Catholic 76**

The Crusaders, sporting a 14 and 1 record, racked up another victory at the expense of the Cards. Mickey Bekelja showed the way for the visitors with 23 points. Paul Abeln started the Cards out on the right foot with a 3-0 lead and collected 21 points for the night.

Central 47 **St. Matthews 38**

Coming from behind in the final three minutes, the Redbirds knocked off St. Matt's for their ninth win of the season. Paul Abeln in usual style banged in 24 points to pace the Cards. Central took the lead, 12-8, after the first eight minutes, but fell behind by halftime. The Cards finally regained the lead at the third quarter, 39-21.

Central 28 **Bishop Kenrick 30**

The Cards, employing a freeze for the first time during the season, failed to stop Bishop Kenrick's persistent offense. Central led, 19-18, going into the fourth quarter and sped up their attack, jumping into a 26-22 lead. They failed to hold on to it, dropping their 15th in 24 outings.

Central 78 **Perkiomen Prep 52**

Central finished its regular season with a smashing 78-52 victory over the Prepsters. Paul Abeln was the whole show in the game, collecting 20 field goals and 13 fouls thereby erasing Mike DePaul's record of 47, set against Perkiomen Prep in 1950.

Paul Abeln, midget marksman, set a new single game scoring record of 53 points against Perkiomen Prep.

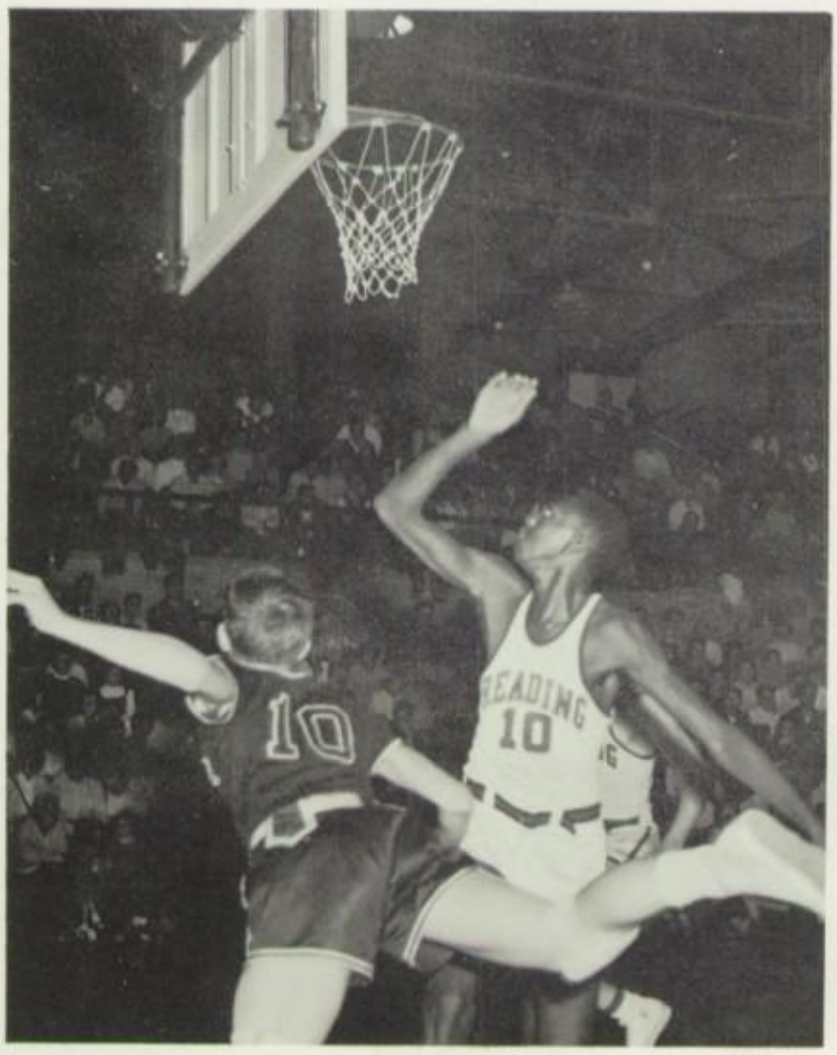

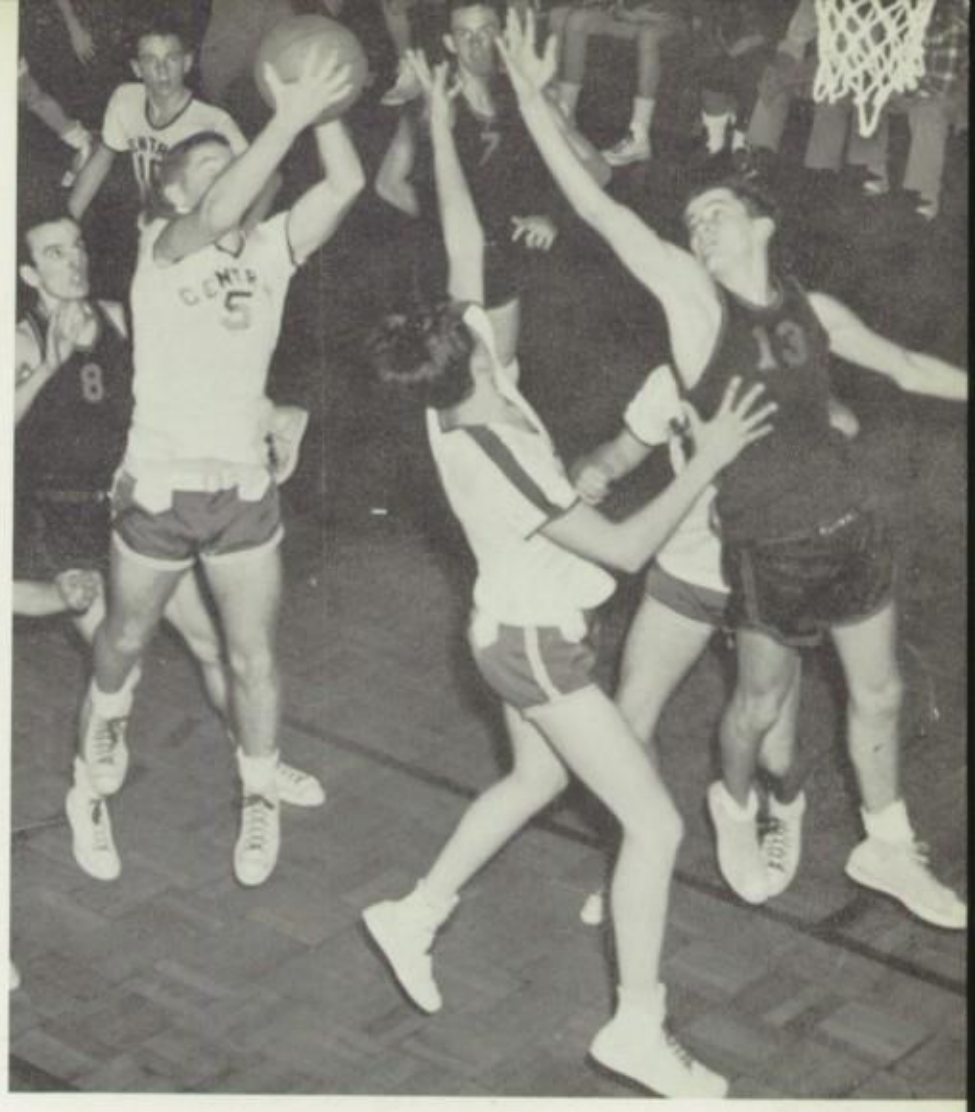

Outjumping a host of Southeast Pirates, Central guard Red Adams gathers in another rebound for the Cardinals.

Central 57 **Shenandoah 48**

Paced by Paul Abeln, Central survived the first round of PCIAA playoffs by trouncing Shenandoah Catholic, 57-48. It was anybody's ball game for the first two periods, but early in the third quarter, the Cards broke a 28-28 tie and went on to win without any further trouble.

Central 38 **Allentown 98**

The Vikings of Allentown Central Catholic had matters all their own in the second round of PCIAA playoffs, as they blasted the Cards by 60 points. The Vikings never gave Coach Joey Schaaf's boys a chance, building up a 20-6 edge in the first period.

We don't make much money but,
boy—do we have fun!

Central forward Sue Styer tries a jump shot against St. Matthew's.

BASKETBALL '56

Central		Opponent
52	January 3—Lancaster Catholic	34
45	January 15—Bishop Kenrick	19
23	January 20—Boyertown*	28
83	February 14—Lancaster Catholic*	39
56	February 18—Lebanon	29
46	February 21—Oley	27
48	February 24—Lebanon*	34
56	February 27—St. Matthew	37
73	February 29—Oley*	42
62	March 4—Nativity of B. V. M.*	43
52	March 6—Bishop Kenrick	39
64	March 8—St. Matthew*	29
51	March 11—Nativity of B. V. M.	42

*Away Games

VARSITY—**First Row:** A. Sayek, J. Murphy, R. Rick, S. Styer, M. Pfrommer, E. Devine, L. Spencer. **Second Row:** A. Stengel, L. Kroener, A. Lenich, Miss Virginia Illuzzi, coach, J. Yahner, V. Voelker, J. Manzolillo.

Stretching the limit,
Mary Pfrommer nabs a long pass.

Miss Illuzzi's Cardinalettes ended their log in the black this year with 12 wins and 1 loss. Thus they completed one of the most successful girls' basketball seasons in Central's history.

Totaling 711 counters against their opponents' 442, the team averaged 54.7 digits per game, a new school record. Sue Styer established an individual record with an average of 24.4 per game, compiling 293 tabs for the season.

Boosting their reputation as forwards were R. Rick, S. Styer, and J. Murphy. M. Pfrommer, A. Sayek, and L. Spencer played the defensive, with E. Devine holding at various times either guard or forward positions.

The Jay Vees sported a perfect record, winning the three games played.

With a hook shot, Rosie Rick fakes out defensive St. Matthew's player.

Court Queens

JAY VEES—**First Row:** J. Carrigan, E. Dolan, J. Sheetz, J. Echel. **Second Row:** M. Urso, M. E. O'Brien, D. Horrigan, Miss Virginia Illuzzi, coach, C. High, S. DiFulvio, J. Winterhalter.

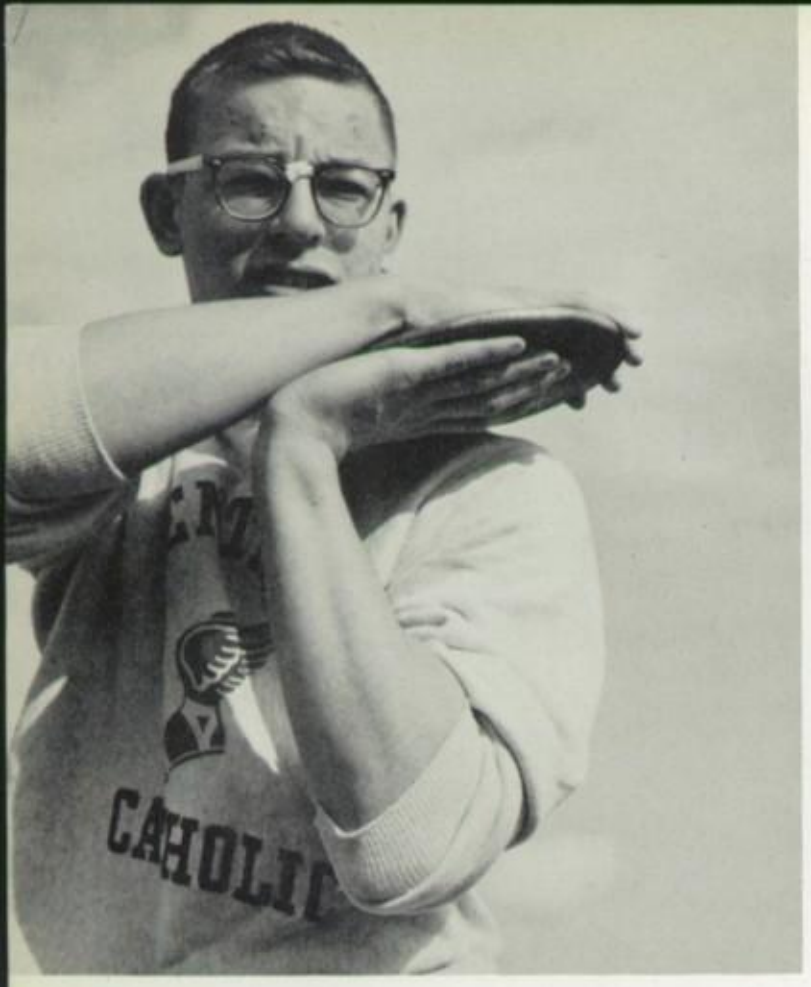

Preparing to set his mark, husky R. Salinger winds up to launch the discus.

The flying foursome. J. Mulligan, T. Tucker, J. Brenner, and L. Curtin warm up for the Penn Relays.

First Row: Mgr. R. Kogut, R. Salinger, R. Boone, J. Post, Coach Dr. J. Mulligan, D. Adams, W. Kelly, G. Kowal, and Mgr. J. Nierle. **Second Row:** R. Madara, J. Dolan, R. DeSantis, D. Wisniewski, L. Raab, J. Fritz, J. Mulligan, L. Curtin, and J. Brenner. **Third Row:** K. Hoefling, A. Sallett, J. Marino, W. Hartgen, J. Carabello, R. Deakin, C. Turnbull, B. Napiecek, and R. Tranovich. **Fourth Row:** J. Shirk, J. Doyle, B. Hoefling, W. Garvie, L. Heizmann, J. Purcell, L. Ganster, W. Blekicki, and D. Lineaweaver.

Up . . .

over . . .

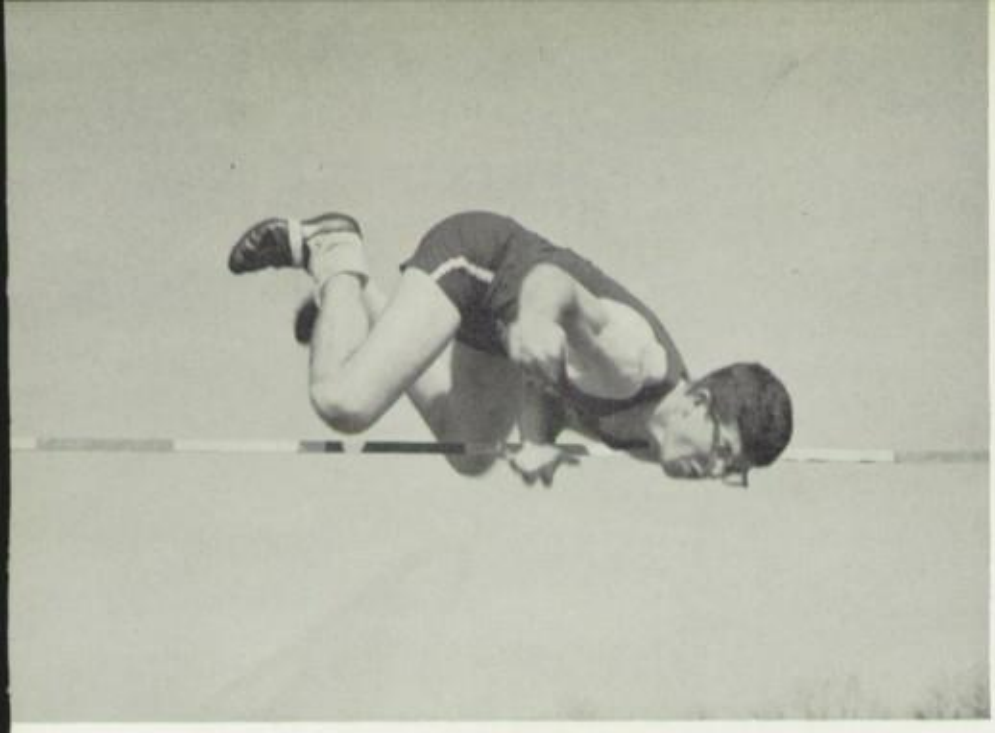

He flies through the air with the greatest of ease. R. Boone shows off for the *Centralma* photographer.

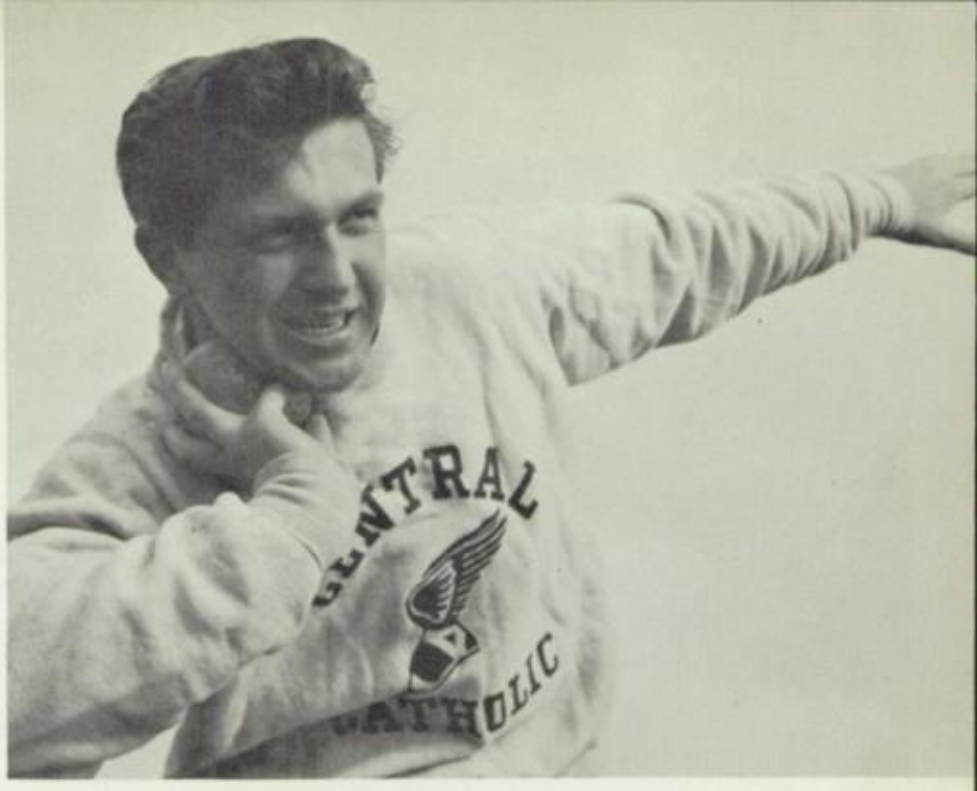

Heave, ho! With muscles tense G. Kowal, senior shotputter, eyes his goal.

Gun Smoke

Central opened the track season with Doc Mulligan taking over as head track coach for his 16th year. Strength in most of the field events is compensating for the Redbirds' lack of speed on the track and the future looks bright.

The Cards, state champions for the last three years in a row in their own class, hope to defend their title with success again this year. Strong favorites in the State Meet are John Post in pole vault and Dave Adams in the javelin. Both took a first place in last year's PCIAA classic. Bob Salinger, who placed second in discus is also a sure bet to capture a place again this year.

and down.

J. Post does it again!

Heaving the javelin for another first place, D. Adams prepares to spear his prey in the tropics of St. Lawrence.

First Row: T. Twardowski, J. Mancuso, E. Alfiero, P. Rotundo, M. Yachnik, A. Pawlewicz, and B. Faust. **Second Row:** Mgr. F. Kerber, H. Sharpley, W. Kuhns, P. Wandzilak, P. Abeln, J. Elia, G. Prentice, S. Sauer, Coach J. McLaughlin.

Rounding second after hitting a booming triple, B. Kuhns passes E. Alfiero who waits to cut off the throw from deep right field.

Determined to give one a real ride, E. Alfiero readies himself for the pitch as J. Mancuso awaits the consequences.

Diamond Cutters

As the cry "Play ball" is heard all over the country, Central is in there rooting. The key to this year's team lies in Coach McLaughlin's pitching staff and the big bat of Bill Kuhns. Both Paul Abeln and Mike Yachnik seem to be holding their own against opposing batters, leading the team to a 4 and 2 record early in the season.

Thus far, the Cards lost only to Valley Forge and Allentown Central. We are looking forward to clear sailing after impressive wins over Perkiomen Prep, Bishop Kenrick, and St. Pius of Pottstown.

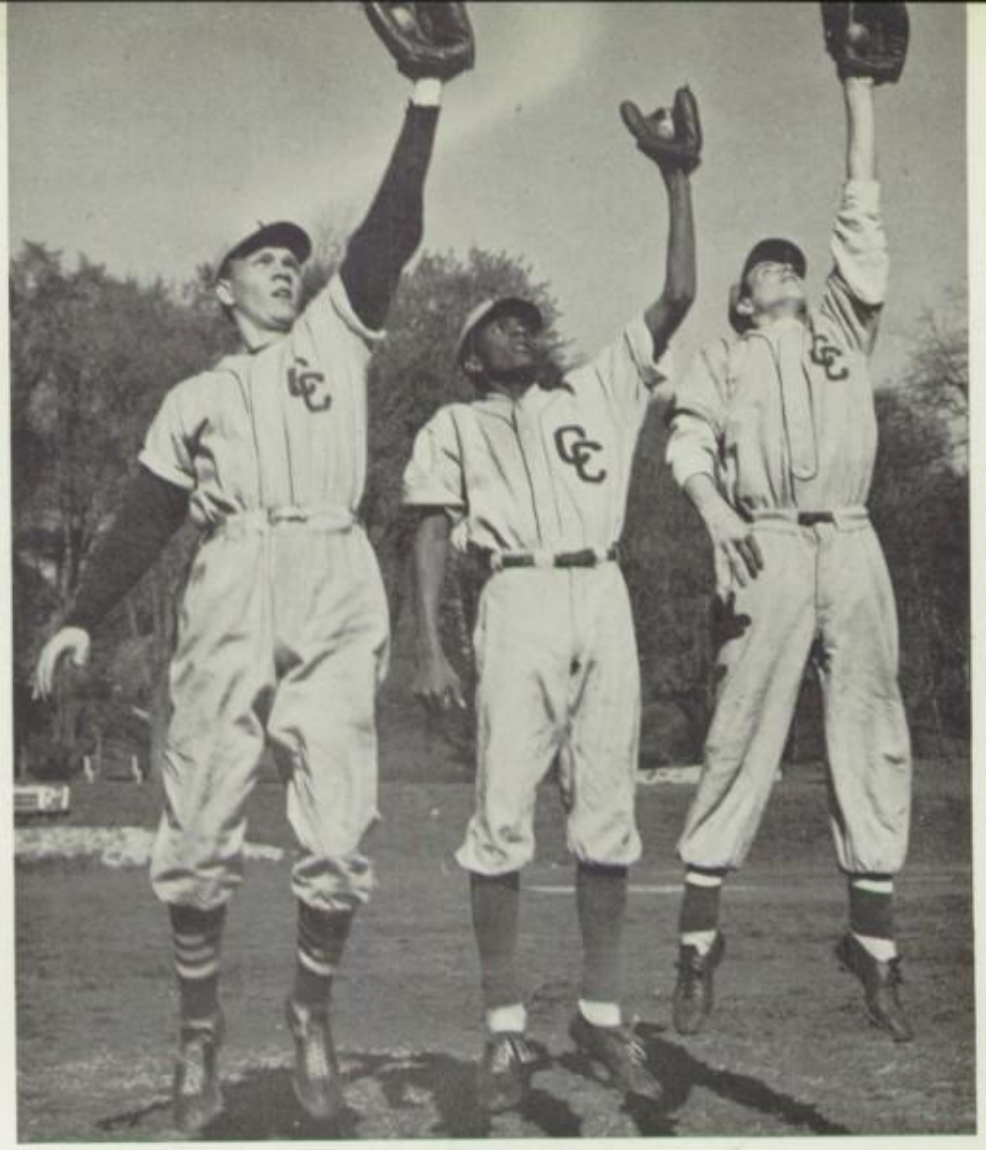

Central's triple threat in the outfield—B. Kuhns, G. Prentice and S. Sauer—show some fancy glovework.

P. Wandzilak slides neatly under the glove of J. Elia during a pre-game warm-up.

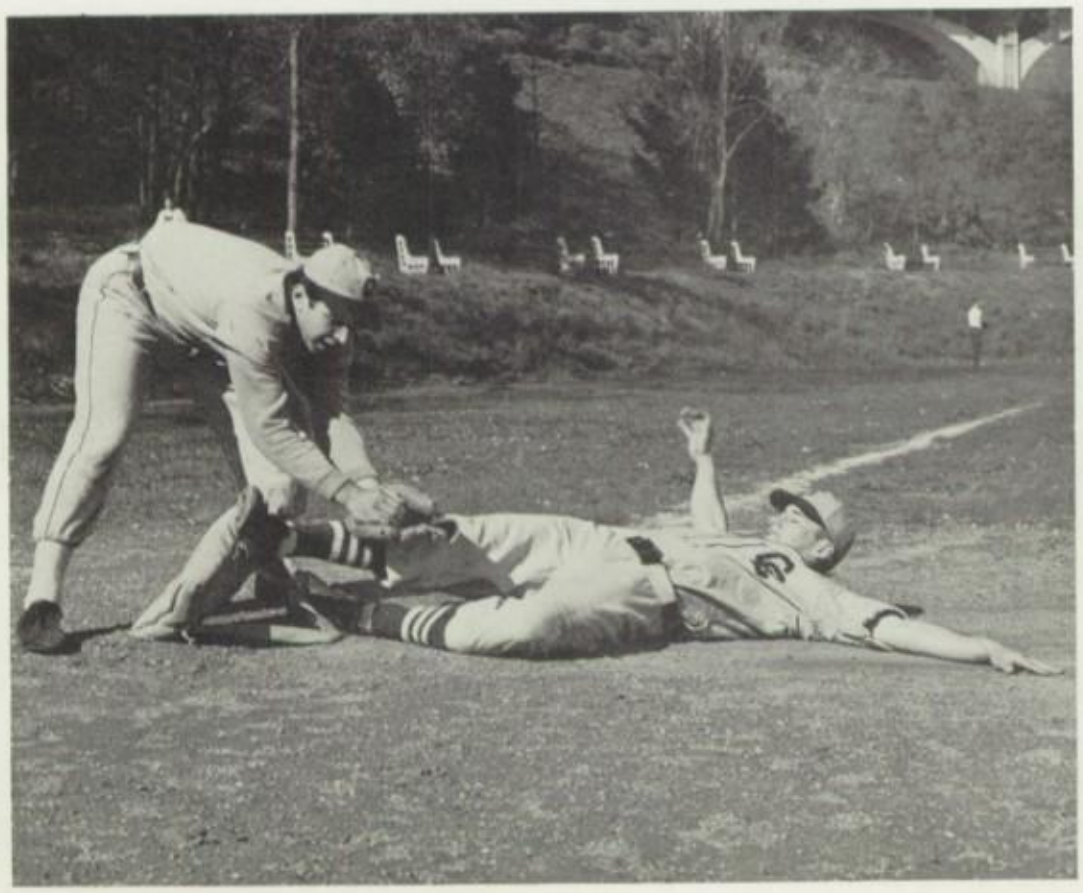

The man in the iron mask—Catcher J. Mancuso.

Powerhouse

Central's powerhouse really generated prestige this year. Lights blazed in varied colors when the Forensic Union won five trophies and three entries to the Grand Tournament at Pittsburgh. There were a shower of minor sparks, too, in diocesan contests.

Keeping pace with the growth of the year, our publications brought honors as **Hillside Echoes** captured prize after prize. Now **Centralma** is contemplating additional power through winning the coveted All-American.

The Student Council operating consistently throughout the years with increased voltage hit a new high this year with its special First Annual Courtesy Drive.

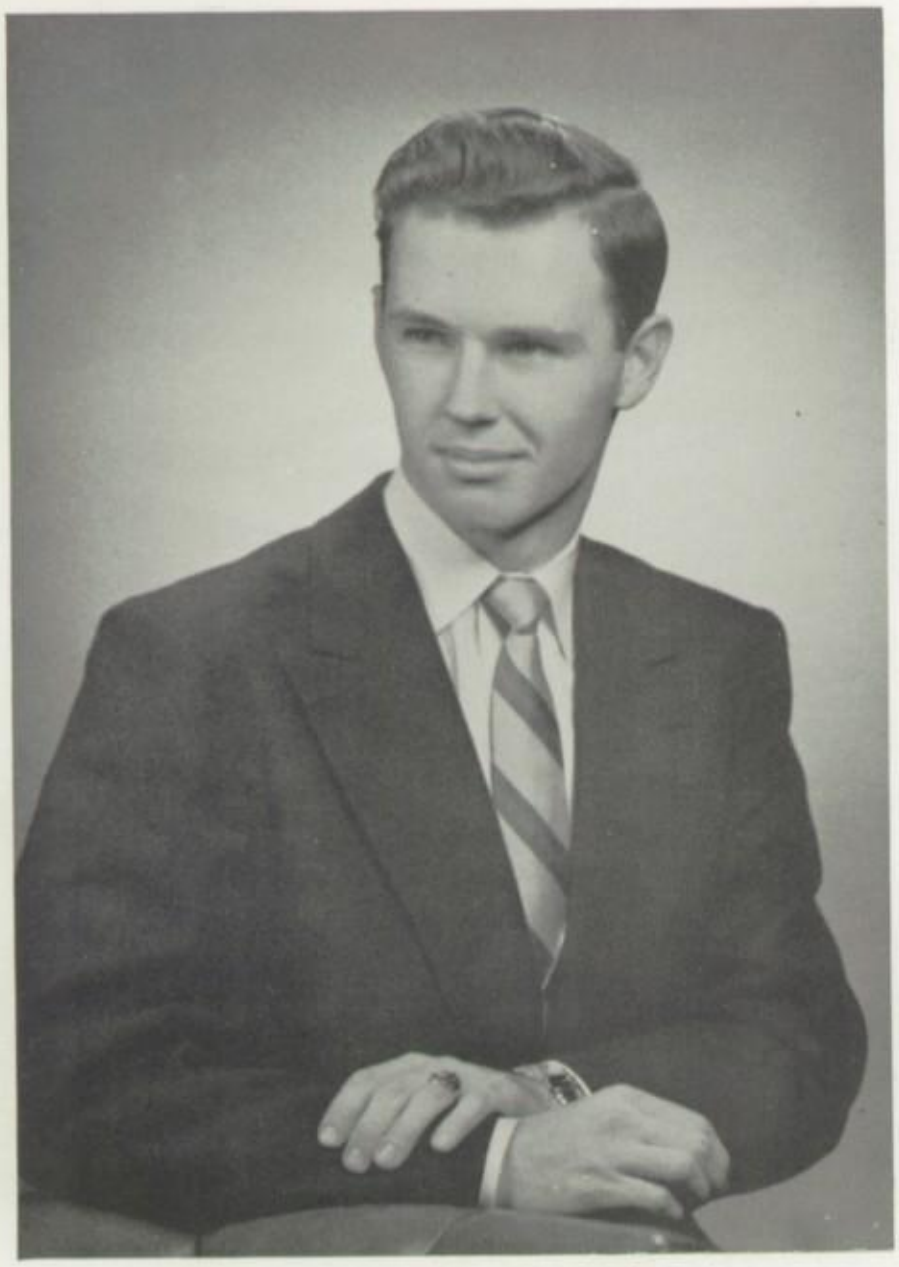

THOMAS PRENDERGAST
President

Senate for 'em

Stealing a cue from the sports section we might print about our council members that "all for Central stood up and hollered."

First full-scale project on the agenda was the initiation of the Courtesy Drive, followed by the Italian sandwich mission, tainted with the homely smell of onions, peppers, and tomatoes.

Popular music jazzed out of the gym one fine night, and students realized that another "big five" scheme had gone through. Record dances had been the talk for a long time.

In line with archdiocesan efforts to further vocations, the student government encouraged attendance at the Vocation Holy Hour and pleaded for extra prayers and good works for that purpose.

Respected by brawniest senior and flimsiest freshman, the student senate was at the forum to do or die, always diplomatic, of course, to its fingertips.

MADELINE HORRIGAN
Corresponding Secretary

P. Miller finds an amusing entry as she reads the minutes of the previous meeting to senior representatives S. Bonk, D. Soderlund, W. Kelly, G. Hull, and E. Allgoever.

CAROLE LIS
Vice President

DAVID ADAMS
Recording Secretary

Could it be courtesy drive results that H. Uliasz is reporting to fellow council members J. Braun, A. M. Gross, and M. O'Pake?

ROBERT SALINGER
Treasurer

Views

Confucius say: "Children should be seen and not heard."
Centralma say: "Such is not the case for yearbooks."
Result: The 1956 "talking page" annual.

From the moment we received the letter from the California record company, things began to happen in 22½. Wheels started turning in Patty Miller's brain; Jim Hudson wrote away for more info; Maddie Horrigan was promptly dubbed Record Editor.

What happened after that is too confusing to tell, but word leaked out and the student body gradually caught the "record bug." Publicity wise, *Centralma* helped spread the epidemic by sending to the homerooms good-will ambassadors Mary Hannahoe and Maureen Finan to spin samples of the finished product. And speaking of finished product . . .

But why speak of it? It speaks for itself, which, in our opinion (and, we hope, yours too), is pretty good.

BRENDA HIGH
Layout Editor

MARGARET FOSNOCHT
Photography Editor

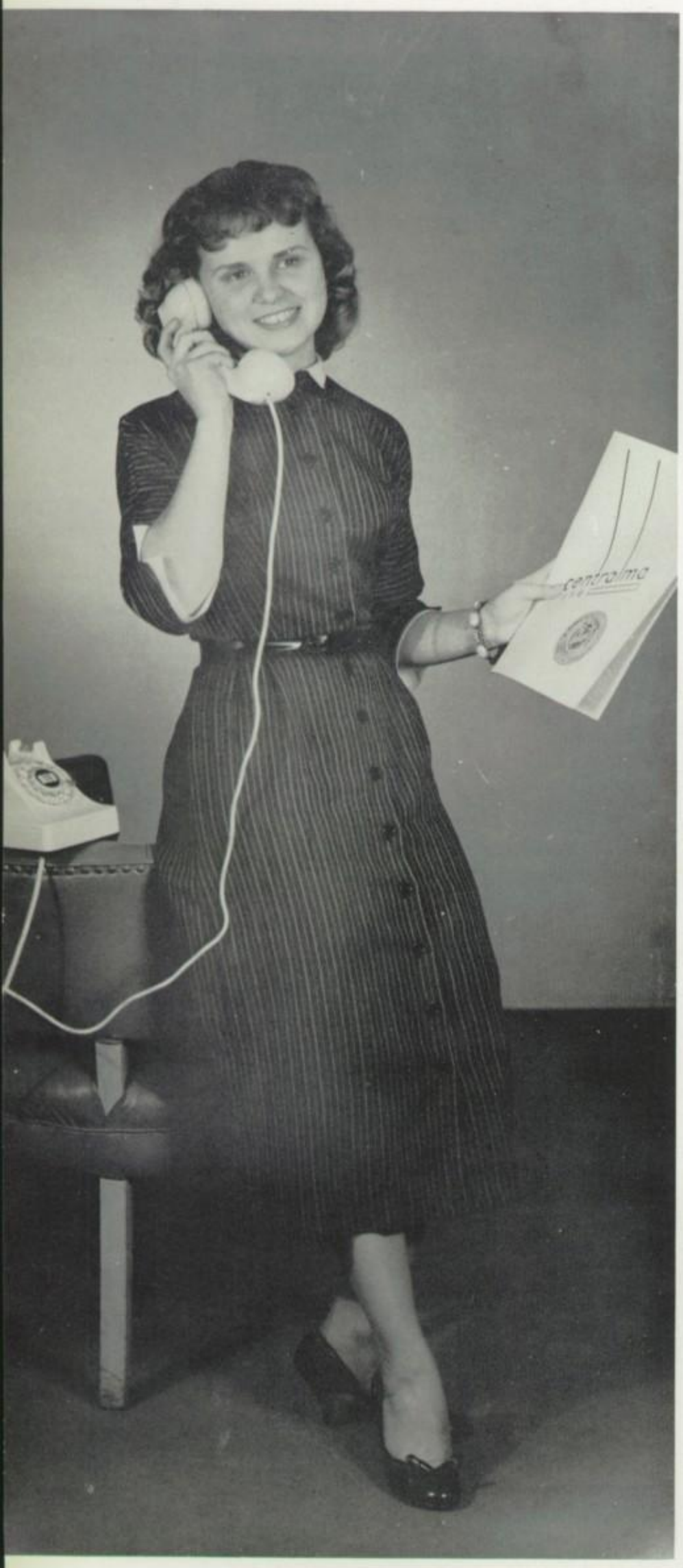

PATRICIA MILLER
Editor-in-Chief

MARIE McGEE
Copy

CAROLE LIS
Copy Editor

JOYCE BEARD
Makeup

JEANETTE SPANGLER
Layout

DAVID ADAMS
Sports Editor

SUZANNE STYER
Assistant Sports Editor

MATTHEW BOLAND
Promotion Manager

BARBARA PLANK
Production Manager

THOMAS TUCKER
JUDY PURCELL
Photography

MADELINE HORRIGAN
Record Editor

SHEILA CLARK
Assistant

CATHERINE HENRY
GERALDINE BIELSKI
Copy

MARY ANNE MURPHY
ROSALIE YOUNG
Copy

FRANCES ROMANIC
JOANNE WUMMER
Typists

ANNETTA PFEIFER
Editor-in-Chief

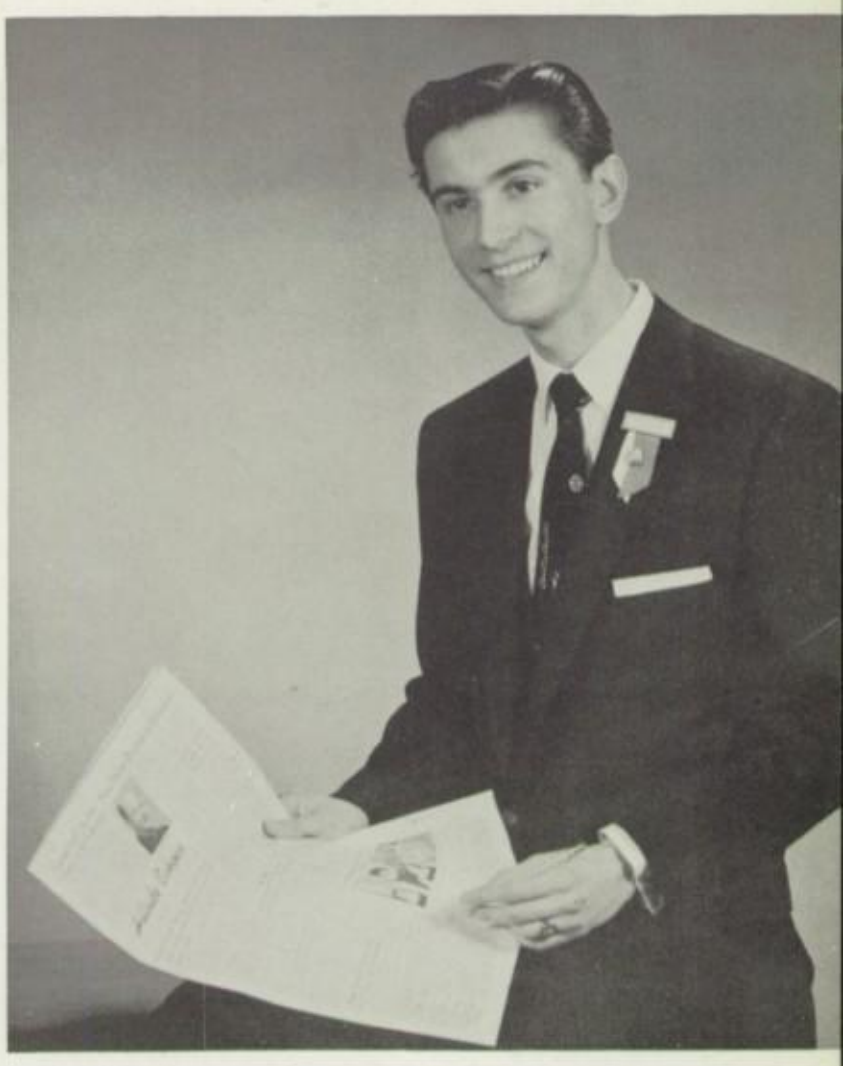

MICHAEL O'PAKE
Managing Editor

. . . and News

Rounding out a year in which they received the All-American, All-Catholic, Medalist, "A" awards, and first prize in the Georgian Court Contest, six members of the *Hillside Echoes* staff took part in the Temple Press Tournament at Philadelphia on April 26.

Journalists accompanied by Sister M. Rene, acting Secretary on the Advisor's round table, "Juvenile Journalists," were Annetta Pfeifer, Ann Marie Martin, Elaine Allgoever, Michael O'Pake, Jeannette Janiszewski, and Ann Hofmann, who took part in the various contests. After the tournament, the students toured the campus and lunched at the college cafeteria. They tied the bow on the day's activities by attending the journalism clinic conducted in Mitten, Carnell, and Conwell Halls.

JEANNETTE JANISZEWSKI
Page 3—Editor

ELAINE ALLGOEVER
Page 1—Editor

PETER KAMINSKI
Co-Sports Editor

BARBARA DREXLER
Co-Sports Editor

JOSEPH HARBAUGH ANNE MARIE MARTIN
Sports Reporters

ROSEMARY RICK
Public Relations

KATHLEEN MEIRAN
Exchange Editor

JEANNINE NORMAN
Feature Editor

ELIZABETH BABB
Headline Editor

Mixing fun with work Junior reporters J. Manzolillo, M. LaFata, M. Martin, J. Yahner, C. Chrismer, E. Babb, M. Devlin, E. Schulze, J. Norman fold papers for outgoing mail.

ANN HOFMANN
Artist

DAVID SODERLUND GEORGE HULL
Photographers

RITA ZIELINSKI PATRICIA BOYER
BARBARA WISNIEWSKI VIRGINIA KELLY
Typists

Providing Centralites with five minutes of "food for thought" and a few laughs is *Little Echo*, a monthly, miniature bulletin. Packed with timely spiritual reminders and spiced with a few jokes it brings encouragement and smiles to its 800 readers.

CAROLYN DENGLER
Typist

BART HANNAHOE
Editor

JOHN CHRISTEL
Reporter

JOHN HARTGEN
Cartoonist

THOMAS PRENDERGAST
Associate Editor

Jerome,
A real crazy
nut whom I
had lots of fun
with in English.
Always remember
those times. Me.
Lena '58

Aaat — ten — TION! M. Cleary, A. Martin, C. Nawa, R. Pauluk, C. Garvie, M. Anderson and G. Knight, Central's colorguard, snap to a speedy halt before the Allentown Catholic game.

JOANNA GINIEWSKI
Drum Majorette

Forward, march! A blair of music, and Central's marching band turned out again in full force wearing their traditional maroon and gold uniforms. The Majorettes' new outfits added an extra crispness to the fall football air, and twirling batons sparkled with a bright lustre in the autumn sun.

Not only did the fancy steppers lend a pleasant "half-time" by striking music and occasional designs on the green turf at football time, but also displayed verve and toodle-dee-doo's at the Annual Holy Name and Christmas Parades.

Candid camera shot pays off! Nu Nu and the cheerleaders T. Rauen, R. Young, J. Beard, M. Horrigan, B. Elzer, K. Didyoung, J. Litwin, and M. Prendergast are smug with success.

Adding lustre to a successful season are Central's majorettes P. Boyer, M. Drexler, A. Martin, S. Burkhart, B. Grube, M. Nawa, C. Lis, and K. Meiran under the capable supervision of majorette captain K. Lesher.

Rhythm in Red

Forming a snappy contrast with the green turf are the white bucks and maroon uniforms of Central's marching band.

Sister Joseph Marie congratulates her student John Braun, who won the Grand Prize for his hydroelectric generator.

H. Snyder, winner of a bronze metal, demonstrates his scale model of a jet cycle for L. Twardowski.

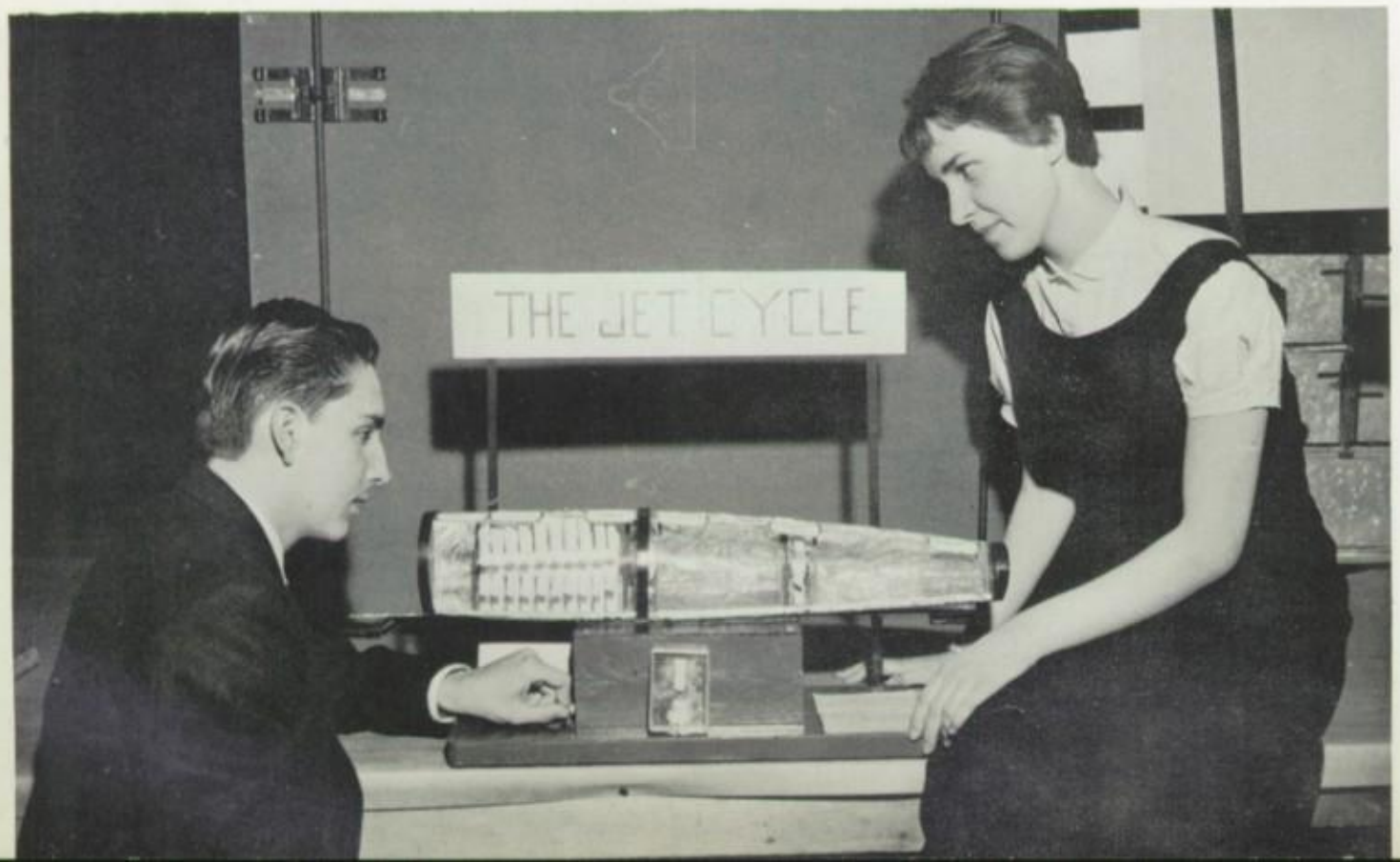

Winner's Circle

Chickenwire, paint, plaster of Paris, electric motors, and adhesive tape. With these scraps 107 Centralites worked their projects for the Fourth Annual Science Fair. Students ingenuity and hard work surprised their teachers and sometimes, even themselves. When all intellectual blood was spilt, the young scientists displayed their wares at the Albright College Physical Education Building, April 13 and 14.

Labor and inspiration paid dividends. Centralites copped five first places and a raft of second and third prizes, and honorable mentions. Whipped cream was added when John Braun, a Junior, won the Grand Prize trophy and medal with his working model of a hydroelectric plant. Altogether 40 Centralites walked away with some token of victory.

The Science Fair was sponsored by the Reading Chemists' Club. Judges for the affair were Mr. Charles Adams, Dr. Cyrus Beekey, Mr. George Bierman, Mr. George Bollman, Dr. C. T. Chu, Mr. William Davies, Mr. W. F. Drehs, Mr. W. Geib, Mr. Edward Jackson, Mr. V. L. Jones, Mr. Henry Kawecki, Mr. George Luerssen, Mr. George Meyers, Jr., Mr. Stewart Moyer, Mr. Matthew Peacock, Dr. Earl Poole, Dr. Carl Post, Mr. Donald Rees, Mr. Paul Robbins, Mr. Ethan Smith, Jr., Mr. Harold Smith, Mr. Glenwood Stoudt, Mr. James Stoudt, Mr. William Wiswesser.

All smiles after winning first prize for their system of crystalline structure are P. Wentzel, B. Sychterz, and J. Norman. The experiment appeared in the chemistry division.

First group prize in conservation for their exhibit on soil erosion went to J. Nemeth, C. Pennypacker, and P. Pennypacker.

A silver medal was awarded to G. Seiders for his project on the various types of trees that grow in Berks County.

Copping first place in the applied science division are B. Hannahoe, M. Hannahoe, and M. Spahn. These winners displayed a miniature representation of a sewage disposal plant.

Gay as a gypsy and free as a bird is C. Gatski as she gracefully glides across the floor to her own arrangement of Brahm's *Hungarian Dances.*

Foreign Policy

"Lustig ist das Zigeunerleben!" "Deutsch" scholars carried out the merry gypsy life theme in Central's First Annual German Assembly. Greeted by narrator Mary Pfrommer, the audience of seniors and juniors responded with enthusiasm.

The program opened with the rousing "Erlkoenig," a tale of the race of a boy and his father—Gregory Seiders and Eugene Hracho—with Death, played by white-robed Elaine Allgoever. Another skit, "Wilhelm Tell," featured George Hoffman in the title role outwitting villainous Michael O'Pake.

German II gypsies staged an impromptu picnic starring Fraulein Carol Gatski with her lively tambourine dance. Comedy highlight of the assembly was Stanley Ciesielski's portrayal of Dr. Eisenbart, a legendary quack physician. Famous Bavarian poems by the first year students and a hearty chorus of "Guten Abend" concluded the program.

Under the direction of Sister M. Agnita and Sister M. Rosa, this year's production merited praises ranging from "best ever" to "sehr gut."

As rustles of spring are heard in Germany, J. Dolan, A. Gross, J. Hudson, E. Babb, and B. Hannahoe expressively recite Froelingslied.

Although glasses may not be the best cure for a broken leg, Dr. Eisenbart, S. Ciesielski, provided light entertainment in his mixed-up diagnoses of E. Salvatore, R. Delp and W. Kuhns.

Portraying Wilhelm Tell, George Hoffman endeavors to prove his ability in archery. He acts out a scene from the play of the same name.

Adding a serious note to the assembly the King of the Elves, E. Allgoever, lays the icy hand of death upon G. Seiders, thwarting G. Hracho's attempt to reach home with the sick child.

P. Anderson from Lebanon Catholic High School, winner of the Monsignor Wachter Memorial Oratorical Contest, receives the first place trophy from Father Leichner while Father Schulte, moderator of the tournament, and Father Hilbret of Lebanon Catholic look on.

John Braun probes into the personal life of Pope Pius XII. M. O'Pake has the honor of representing His Holiness.

Double Feature

Victorious smiles wreathe the faces of the finalists: V. Borselino, who placed second; M. Boland and J. Braun, who tied for fourth, J. Harbaugh, third; J. Dolan, fifth; P. Andrews, grand prize winner, and R. Cielinski, third.

Emcee-ing the program in observance of the Holy Father's 80th birthday is T. Prendergast. M. O'Pake, J. Braun, T. Twardowski, J. Gyomber, G. Seiders and L. Nave were members of the cast.

Here they come . . .

DAVID J. ADAMS

1322 Garfield Avenue, Wyomissing — Sacred Heart Parish

Student Association: Associate Representative 1, Council Member 3, Recording Secretary 4.
Honor Student: 2-3.
Publications: **Centralma** 4.
Athletics: Varsity Basketball 1-2-3-4, Varsity Football 2-3-4, Varsity Track 1-2-3-4.

CONCETTA S. AIELLO

1631 Haak Street — St. Catharine of Siena Parish

Music: Chorus 2.

ELAINE M. ALLGOEVER

300 Reading Avenue, West Reading — Sacred Heart Parish

Student Association: Council Member 4.
Honor Student: 1-2-3-4.
Publications: **Hillside Echoes** 2-3-4.
Music: Chorus 2-3-4.

JAMES L. AUCHTER

242 North Eleventh Street — St. Paul Parish

Student Association: Representative 1.
Athletics: Varsity Football 2-3-4, Interclass Track 3.
Music: Chorus 3-4.

RICHARD A. AUCHTER

225 Revere Boulevard, Lincoln Park — St. John Baptist de LaSalle Parish

Music: Chorus 2-3-4.

BARBARA M. BAQUE

1026 Franklin Street — St. Peter Parish

Music: Chorus 2-3.

As May slips into June . . .

JOAN A. BAUER

216 Windsor Street — St. Margaret Parish

Honor Student: 1-2-3.
Music: Chorus 1.

MARGARET L. BAUER

1129 North Thirteenth Street — St. Joseph Parish

Honor Student: 3.
Music: Chorus 1-2.

JOYCE E. BEARD

413 Green Terrace — St. Margaret Parish

Student Association: Representative 3-4.
Honor Student: 2-3-4.
Publications: **Centralma** 4.
Music: Chorus 2-3-4.
Cheerleader: 4.

BARBARA L. BETTLER

1120 Marion Street — St. Joseph Parish

Music: Chorus 1-4.

GERALDINE J. BIELSKI

538 Maple Street — St. Mary Parish

Publications: **Centralma** 4.
Music: Chorus 4.

RUSSELL A. BILLMAN

809 Greenwich Street — St. Joseph Parish

MATTHEW J. BOLAND

332 North Fifth Street — St. Peter Parish

Student Association: Associate Representative 2.
Publications: **Centralma** 4.
Forensic Union: 3-4.
Athletics: Junior Varsity Basketball 1, Varsity Basketball 4, Varsity Track 1-2-4.
Music: Chorus 3-4.

STANLEY P. BONK

132 South Twelfth Street — St. Mary Parish

Student Association: Council Member 4.
Athletics: Varsity Football 2-3-4, Varsity Track 3-4.

RICHARD T. BOONE

801 Kenhorst Boulevard — Sacred Heart Parish

Honor Student: 2-3.
Publications: **Hillside Echoes** 2-3, **Little Echo** 2-3.
Athletics: Varsity Track 3-4, Interclass Track 2.
Music: Band 1-2.

ROSE ANN BORELLI

231 Franklin Street — Holy Rosary Parish

Music: Chorus 2-3-4.

TERESA M. BORST

1406 North Tenth Street — St. Joseph Parish

Music: Chorus 1-2-3.

PATRICIA A. BOYER

712 Warren Street — St. Margaret Parish

Publications: **Hillside Echoes** 3-4.
Music: Chorus 2-3-4.
Majorettes: 2-3-4.

BARBARA A. BUKOWSKI

411 Pansy Street, Millmont — St. Anthony Parish

Student Association: Associate Representative 3.
Honor Student: 1-2-3-4.
Forensic Union: 3-4.
Music: Bel-Tones 4, Chorus 4.

JOHN G. CARR

2155 Highland Avenue, Mt. Penn — St. Catharine of Siena Parish

Honor Student: 2.
Athletics: Football Manager 3-4.

BARBARA A. CIANCIOSI

130 Carpenter Street — Holy Rosary Parish

STANLEY K. CIESIELSKI

1250 Spruce Street — St. Mary Parish

Athletics: Junior Varsity Basketball 2, Varsity Basketball 3, Varsity Football 3-4, Varsity Track 4.

the Class of 1956 . . .

SHEILA B. CLARK

210 Emerald Avenue, Pennside — St. Catharine of Siena Parish

Honor Student: 3-4.
Publications: **Centralma** 4.
Athletics: Junior Varsity Basketball 2.
Music: Chorus 2-3-4.
Majorette: 2-3-4.

MARY H. CLEARY

3218 Raymond Street, Laureldale — Holy Guardian Angel Parish

Music: Orchestra 2-3-4, Chorus 1-2-3-4.
Majorette: 2-3.
Colorguard: 4.

MILES T. COLEMAN

1303 Walnut Street — St. Paul Parish

ALICE M. COLLINS

1026 Franklin Street — St. Peter Parish

Music: Chorus 2-3-4.

JOSEPH M. CONWAY

217 Melrose Avenue, Stony Creek Mills — St. Catharine of Siena Parish

Athletics: Junior Varsity Basketball 2.

ROBERT J. CORRIGAN

1029 North Ninth Street — St. Joseph Parish

JOHN J. COSTELLO

643 North Tenth Street — St. Joseph Parish

Athletics: Junior Varsity Football 1, Varsity Football 3-4.

Music: Chorus 1.

ANTON DAHM

3039 Grandview Boulevard, Sinking Spring — Sacred Heart Parish

THURMAN L. DANCY

415 Gordon Street

Athletics: Varsity Football 3, Varsity Track 3-4.

JOHN R. DEISSLER

1220 Elm Street — St. Paul Parish

Music: Orchestra 1-2-3-4.

ANGELA M. DELCOLLO

330 South Third Street — Holy Rosary Parish

Music: Chorus 3-4.

RICHARD A. DELP

1042 Locust Street — St. Joseph Parish

Atheltics: Junior Varsity Football 1.

CAROLYN A. DENGLER

3224 Saint Lawrence Avenue, Esterly — St. Catharine of Siena Parish

Honor Student: 1-2-3-4.

Publications: **Little Echo** 4.

PATRICIA A. DERBY

Box 123, Limerick — St. Eleanor Parish

Music: Chorus 1.

ANTHONY T. DETRI

572 West High Street, Stowe — St. Gabriel Parish

Music: Orchestra 1-2-3, Band 1-2-3.

MARY LOUISE DREXLER

Reading, R.D. 3 — St. Catharine of Siena Parish

Athletics: Junior Varsity Basketball 1-2.

Music: Chorus 2-3-4.

Majorette: 2-3-4.

finds the house of its soul . . .

PATRICIA M. DUTTON

32 East Fourth Street, Pottstown — St. Aloysius Parish

JOAN A. EISENHUTH

1029 Green Street — St. Paul Parish

Honor Student: 2.

ROBERT A. EVANS

1033 Franklin Street — St. Paul Parish

Honor Student: 1-2-3-4.

Music: Band 1-2.

MARY ELLEN FEIST

1737 Centre Avenue — St. Margaret Parish

Student Association: Associate Representative 3.

Music: Band 1-2-3-4, Chorus 1-2-3-4.

ROSE MARIE S. FERRERA

109 Brookline Plaza — Holy Rosary Parish

Music: Chorus 3-4.

MARGARET A. FOSNOCHT

15 Maple Avenue, Shillington — St. John Baptist de LaSalle Parish

Student Association: Representative 1, Associate Representative 2.

Honor Student: 1-2-3-4.

Publications: **Centralma** 4.

Music: Chorus 2-3-4, Bel-Tones 4.

Cheerleader: 2.

ALFRED F. FURST

39 North Whiteoak Street, Kutztown — St. Mary Parish

Athletics: Varsity Basketball 3.

Music: Band 3-4.

GERALDINE M. GALCZYNSKI

1110 Cotton Street — St. Mary Parish

MARY A. GANSTER

401 Reading Avenue, West Reading — Sacred Heart Parish

Music: Chorus 1-2-3.

DONALD J. GANTER

39 Seminary Avenue, Bernharts — Holy Guardian Angels Parish

Music: Band 1-2-3-4, Orchestra 2-3-4.

JANET L. GATTONE

659 Tulpehocken Street — Holy Rosary Parish

Forensic Union: 3-4.
Colorguard: 4.
Music: Chorus 4.

RICHARD F. GATTONE

1359 North Ninth Street — St. Joseph Parish

Student Association: Representative 3.
Athletics: Junior Varsity Football 2, Varsity Football 3-4, Varsity Track 3.

JOSEPH GDOWIK

315 Orange Street — St. Mary Parish

JOANNA B. GINIEWSKI

1221 North Eleventh Street — St. Joseph Parish

Music: Orchestra 1-2-3-4, Chorus 1-2.
Colorguard: 3.
Drum Major: 4.

JOAN A. GOLENBIESKI

506 South Sixth Street — SS. Cyril and Methodius Parish

JOSEPH M. GYOMBER

Reading, R.D. 2 — St. Mary Parish

Student Association: Associate Representative 4.
Honor Student: 3.
Music: Chorus 3.

bedded on the firm rock . . .

NANCY M. HARTMAN

39 Cedar Street — St. Paul Parish

GERARD A. HEERE

1032 Elm Street — St. Paul Parish

Music: Orchestra 3-4, Band 1-2-3-4.

CATHERINE L. HENRY

377 Schuylkill Avenue — St. Paul Parish

Publications: **Centralma** 4.
Music: Chorus 2-3-4.

EILEEN M. HENRY

2555 Perkiomen Avenue — St. Catharine of Siena Parish

Music: Chorus 2-3-4.

BRENDA L. HIGH

106 Grandview Boulevard, Wyomissing Hills — Sacred Heart Parish

Honor Student: 1-2-3-4.
Publications: **Centralma** 3-4.
Music: Band 1-2, Chorus 2-3-4, Bel-Tones 3-4.

MARIANNA HOFFMAN

912 Lancaster Avenue — St. John Baptist de LaSalle Parish

Forensic Union: 3-4.
Music: Chorus 1-2-3-4.

ANN L. HOFMANN

1113 Parkside Drive, North, Wyomissing — Sacred Heart Parish

Publications: **Hillside Echoes** 2-3-4.
Music: Chorus 2-3-4.

GORDON J. HORAHAN

924 Hampden Boulevard — St. Joseph Parish

Honor Student: 2-3.
Athletics: Freshman Football.

FRANCES I. HORODYNSKA

446 Birch Street — St. Mary Parish

Honor Student: 1-2-3-4.

MADELINE V. HORRIGAN

3601 Perkiomen Avenue, Reiffton — St. Catharine of Siena Parish

Student Association: Council Member 3, Corresponding Secretary 4.
Honor Student: 3-4.
Publications: **Centralma** 4.
Music: Chorus 2-3-4, Bel-Tones 4.
Cheerleader: 2-3-4.

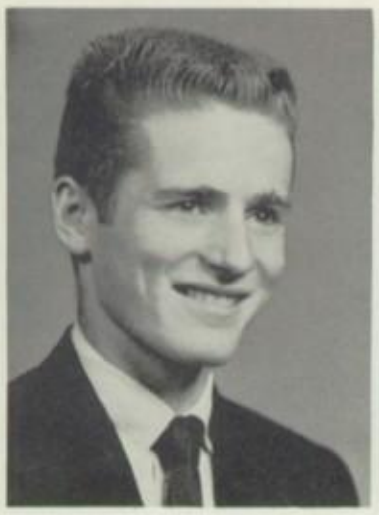

RICHARD C. HOUSE

1349 Cotton Street — St. Mary Parish

EUGENE A. HRACHO

418 South Fourth Street — SS. Cyril and Methodius Parish

Honor Student: 1-2-3-4.
Athletics: Freshman Football.

GEORGE A. HULL

1016 North Eighth Street — St. Joseph Parish

Student Association: Representative 1, Council Member 4.
Honor Student: 1-3.
Publications: **Hillside Echoes** 3-4.
Music: Orchestra 1-2-3-4, Band 1-2-3-4.

ETHEL M. HUNTER

559 North Front Street — St. Paul Parish

Honor Student: 1-2-3.

FLORENCE F. JABLONSKI

751½ Laurel Street — St. Mary Parish

Music: Chorus 1.

JEANNETTE J. JANISZEWSKI

Gibraltar — St. Mary Parish

Honor Student: 2-3-4.
Publications: **Hillside Echoes** 2-3-4.
Music: Chorus 3-4.

of Christian truth.

JOAN A. JANISZEWSKI

1220 Spruce Street — St. Mary Parish

Music: Chorus 3.

PETER P. KAMINSKI

410 Orange Street — St. Mary Parish

Student Association: Associate Representative 3.
Honor Student: 1-2.
Publications: **Hillside Echoes** 3-4.

GERALD J. KARABINOS

620 Laurel Street — SS. Cyril and Methodius Parish

RITA M. KASPRZAK

514 Heine Street — St. Mary Parish

Music: Chorus 2-3-4.

ELLEN M. KATONA

271 Diamond Street, Pottstown — St. Aloysius Parish

VIRGINIA A. KELLY

557 Avenue A, Glenside — St. Margaret Parish

Publications: **Hillside Echoes** 4.

WILLIAM J. KELLY

116 West Spring Street — St. Margaret Parish

Student Association: Council Member 4.

Athletics: Freshman Football, Varsity Football 2-3-4, Junior Varsity Basketball 1, Varsity Track 1-2-3-4.

FRANCES M. KIRLIK

440½ Pearl Street — SS. Cyril and Methodius Parish

Honor Student: 1-2-4.

Music: Chorus 3.

GAYLE M. KNIGHT

Reading, R.D. 2 — St. Margaret Parish

Honor Student: 3-4.

Publications: **Hillside Echoes** 2-3.

Music: Chorus 2-3-4.

Colorguard: 3-4.

GERALDINE A. KOMPA

5209 Casa-Grande Road, Temple — Holy Guardian Angels Parish

Honor Student: 1-2-3-4.

Publications: **Hillside Echoes** 2.

Music: Chorus 1-2-3-4.

JEANNETTE F. KOSNIK

637 Willow Street — St. Anthony Parish

Music: Orchestra 2-3-4, Chorus 1-2.

GEORGE M. KOWAL

502 South Seventh Street — St. Mary Greek Catholic

Athletics: Track 4.

AUGUST J. KRAUSS

1518 Kenhorst Boulevard — St. Paul Parish

Music: Chorus 3.

RONALD D. KRETZMAN

719 East Second Street, Birdsboro — Immaculate Conception Parish

JOHN J. KREZDORN

16 Trebor Place, Wyomissing — Sacred Heart Parish

WILLIAM J. KUHNS

1031 Spruce Street — St. Mary Parish

Athletics: Baseball 2-3-4.

Devotees of Mary, . . .

LUCY J. LACHINA

339 Schuylkill Avenue — Holy Rosary Parish

Student Association: Representative 4.

Honor Student: 2.

Athletics: Basketball Manager 1.

Music: Chorus 2-3-4.

Majorette: 2-3-4.

LILLIE LAPI

1144 Elm Street — Holy Rosary Parish

Athletics: Varsity Basketball 3.

FREDERICK J. LENICH

834 Mulberry Street — St. Joseph Parish

Athletics: Freshman Football, Varsity Football 2-3-4, Junior Varsity Basketball 2, Varsity Basketball 3-4.

MARYANN E. LENICH

2824 Kutztown Road, Hyde Park — Holy Guardian Angels Parish

Music: Orchestra 4, Band 1-2-3-4, Chorus 2-4.

JOSEPH J. LEONARDO

911 Buttonwood Street — St. Paul Parish

KAREN J. LESHER

325 West Green Street — St. Margaret Parish

Student Association: Associate Representative 4.

Honor Student: 1-2-3-4.

Music: Orchestra 1-2-3-4, Chorus 1-2-3-4, Bel-Tones 3-4.

Majorette: 2-3, Captain 4.

THOMAS L. LEWALSKI

211 Opal Avenue, Pennside — St. Catharine of Siena Parish

Music: Band 1-2-3, Orchestra 1-2.

CAROLE M. LIS

323 South Thirteenth Street — St. Mary Parish

Student Association: Associate Representative 2, Council Member 3, Vice-President 4.

Honor Student: 1-2-3-4.

Publications: **Centralma** 4.

Music: Chorus 2-3-4.

Majorette: 3-4.

GERALD J. LOEPER

1220 Greenwich Street — St. Paul Parish

LEONARD E. MARRELLA

555 Centre Avenue — Holy Rosary Parish

Student Association: Representative 1.

Athletics: Freshman Football, Varsity Baseball 1, Basketball Manager 1-2.

Music: Band 2, Chorus 2-4.

ANNE MARIE MARTIN

1013 North Twelfth Street — St. Joseph Parish

Honor Student: 1-2-3-4.
Publications: **Hillside Echoes** 2-3-4.
Forensic Union: 3-4.
Music: Chorus 1-2.
Majorette: 2-3-4.

ANTHONY J. MARULLA

11 South Second Street — Holy Rosary Parish

WILLIAM F. MAYAN

1055 North Tenth Street — St. Joseph Parish

Athletics: Freshman Football, Varsity Football 3-4, Junior Varsity Basketball 1-2, Varsity Basketball 3-4, Varsity Track 3.

THOMAS P. MAZZA

215 Franklin Street — Holy Rosary Parish

MARIE V. McGEE

324 King Street, Pottstown — St. Aloysius Parish

Honor Student: 2-3.
Publications: **Centralma** 4.

KATHLEEN J. MEIRAN

942 North Ninth Street — St. Joseph Parish

Honor Student: 1-2-3-4.
Publications: **Hillside Echoes** 3-4.
Music: Chorus 1-2.
Majorette: 3-4.

we are

ready to breast . . .

JOHN R. MESHINSKY

502 North Twenty-sixth Street, Pennside — St. Catharine of Siena Parish

Athletics: Freshman Football, Varsity Football 4, Varsity Track 3-4.

PATRICIA A. MILLER

1042 North Fifth Street — St. Margaret Parish

Student Association: Representative 3, Council Member 4.
Honor Student: 3-4.
Publications: **Centralma** 2-3-4.
Music: Chorus 1-2-3-4.
Majorette: 3.

SYLVESTER E. MORAWSKI

435 South Ninth Street — St. Mary Parish

MARY ANNE MURPHY

Harmonyville Road, Pottstown — St. Aloysius Parish

Honor Student: 1-2-3-4.

Publications: **Centralma** 4.

MADELINE G. NICHOLAS

532 Summit Avenue — St. Anthony Parish

Honor Student: 1-2-3.

Publications: **Hillside Echoes** 2-3-4.

Music: Orchestra 1-2-3-4, Band 1-2-3-4.

ROSEMARIE A. PAULUK

Evansville — St. Mary Parish

Music: Chorus 3-4.

Colorguard: 4.

ANTOINETTE S. PAZIK

929 Spruce Street — St. Mary Parish

Honor Student: 1-2-3-4.

CARL J. PENTZ

622 North Twelfth Street — St. Joseph Parish

Music: Orchestra 1-2-3-4, Chorus 2-3-4.

ROSALIE PERROTTO

536 Franklin Street — St. Peter Parish

Music: Chorus 1.

ANNETTA PFEIFER

109 Butter Lane, Mt. Penn — St. Catharine of Siena Parish

Honor Student: 1-2-3-4.

Publications: **Hillside Echoes** 2-3-4.

Forensic Union: 3.

MARY G. PFROMMER

235 North Twelfth Street — St. Paul Parish

Student Association: Representative 2, Associate Representative 4.
Honor Student: 1-2-3-4.
Athletics: Junior Varsity Basketball 1, Varsity Basketball 2-3-4.
Music: Chorus 2-3-4, Bel-Tones 4.

BARBARA L. PLANK

815 North Eleventh Street — St. Joseph Parish

Honor Student: 2-3-4.
Publications: **Centralma** 4.
Music: Chorus 3-4, Bel-Tones 4.

JOHN R. POST

1174 Garfield Avenue, Wyomissing — Sacred Heart Parish

Student Association: Associate Representative 1.
Athletics: Varsity Football 2-3-4, Varsity Track 1-2-3-4.

EILEEN M. POSTER

403 South Street, Pottstown — St. Aloysius Parish

Honor Student: 1-2-3.
Music: Band 2.

THOMAS M. PRENDERGAST

45 Howard Street, West Lawn — Sacred Heart Parish

Student Association: Representative 3, President 4.
Publications: **Little Echo** 2-3-4.
Athletics: Junior Varsity Basketball 1.

JUDITH J. PURCELL

1421 Van Steffy Avenue, Wyomissing — Sacred Heart Parish

Honor Student: 2.
Publications: **Centralma** 4.
Music: Chorus 1-2-3-4, Bel-Tones 4.

wind and storm . . .

CAROL A. RHODE

105 Windsor Street — St. Margaret Parish

Music: Chorus 1-2-3-4.

ROSEMARY RICK

1327 Dauphn Avenue, Wyomissing — Sacred Heart Parish

Publications: **Hillside Echoes** 4.
Athletics: Varsity Basketball 1-2-3-4.
Music: Chorus 1-2-3-4, Bel-Tones 2-3-4.

FRANCES C. ROMANIC

1135 Muhlenberg Street — St. Mary Parish

Honor Student: 1-2-3-4.
Publications: **Centralma** 4.
Music: Chorus 2.

EDWARD J. ROSKOWSKI

1138 Muhlenberg Street — St. Mary Parish

RONALD C. SAGNELLA

1516 North Fifteenth Street — St. Joseph Parish

Honor Student: 2-3.
Forensic Union: 3-4.

ROBERT G. SALINGER

2703 Grant Street, Mount Penn — St. Catharine of Siena Parish

Student Association: Council Member 3, Treasurer 4.
Honor Student: 2-3-4.
Athletics: Junior Varsity Football 1, Varsity Football 2-3-4, Varsity Track 1-2-3-4.

EUGENE L. SALVATORE

923 Rose Street — St. Margaret Parish

STEVEN C. SAUER

South Tulpehocken Road, Greenfields — St. Margaret Parish

Honor Student: 2.
Athletics: Baseball 1-2-3-4.

ROSEMARY E. SCHAAF

Limerick — St. Eleanor Parish

Music: Chorus 1.

ELIZABETH J. SEAMAN

844 Locust Street — St. Joseph Parish

GREGORY W. SEIDERS

507 A Madison Avenue, Hyde Villa — Holy Guardian Angels Parish

Honor Student: 1-2-3-4.

JOSEPH R. SOCKEL

750 Birch Street — St. Joseph Parish

RICHARD R. SOCKEL

249 North Eleventh Street — St. Paul Parish

DAVID A. SODERLUND

105 Oak Lane, Stony Creek Mills — St. Paul Parish

Student Association: Representative 1, Council Member 4.

Publications: **Hillside Echoes** 4.

JEANETTE R. SPANGLER

Reading, R.D. 3 — St. Catharine of Siena Parish

Student Association: Associate Representative 2.

Publications: **Centralma** 4.

Music: Band 1-2, Chorus 2-3-4.

ARTHUR J. SPEECE

549 North Ninth Street — St. Paul Parish

Music: Chorus 1.

in an adult world.

MICHAEL G. STEFANIK

511 South Fifth Street — SS. Cyril and Methodius Parish

ANN E. STENGEL

938 Elm Street — St. Paul Parish

Athletics: Basketball Manager 2-3-4.

Music: Chorus 2-3-4.

SUZANNE STYER

726 Penn Avenue, West Reading — Sacred Heart Parish

Honor Student: 1-2-3-4.
Publications: **Centralma** 4.
Athletics: Basketball 1-2-3-4.
Music: Chorus 4.

DOLORES E. TROILO

10 North Second Street — Holy Rosary Parish

Music: Chorus 2.

THOMAS W. TUCKER

208 Opal Avenue, Pennside — St. Catharine of Siena Parish

Student Association: Associate Representative 3.
Publications: **Centralma** 3-4.
Forensic Union: 3-4.
Athletics: Freshman Football, Varsity Track 3-4.

JEANETTE M. ULRICH

2148 Reading Avenue, West Lawn — Sacred Heart Parish

Music: Chorus 3-4, Bel-Tones 4.

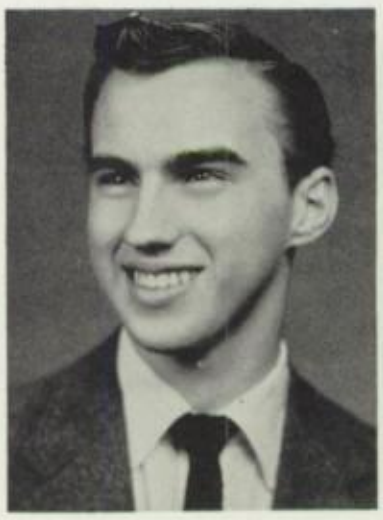

DONALD R. WAMBACH

18 Reynolds Avenue, Pottstown — St. Aloysius Parish

Student Association: Representative 4.

AMELIA M. WEWER

115 Walnut Street — St. Paul Parish

BARBARA A. WISNIEWSKI

1101 Spruce Street — St. Peter Parish

Publications: **Hillside Echoes** 3-4.
Music: Band 2-3-4, Chorus 2-3-4.

FRANCIS X. WOLF

123 South Twelfth Street — St. Paul Parish

Student Association: Representative 2.
Athletics: Junior Varsity Basketball 2.

DAVID L. WOLFE

Terre Hill, Ephrata — St. Clement Parish

Music: Orchestra 1-2.

JOANNE M. WUMMER

347 North Fourth Street — St. Paul Parish

Honor Student: 1-2-3-4.

Publications: **Centralma** 4.

Music: Chorus 3-4.

ANNE Y. YOCUM

48 North Front Street — St. Paul Parish

ROSALIE A. YOUNG

722 Wayne Avenue, West Reading — Sacred Heart Parish

Honor Student: 1-2-3.

Publications: **Centralma** 4.

Music: Chorus 1-2-3-4.

Cheerleader: 2-3-4.

CHARLOTTE L. ZIELINSKI

120½ Orange Street — St. Paul Parish

RITA G. ZIELINSKI

316 Wunder Street — St. Mary Parish

Publications: **Hillside Echoes** 3-4.

Remembering in prayer

our beloved classmate

JOHN C. CONRAD

who died in St. Joseph's Hospital

on August 7, 1955

THE WALL STREET JOURNAL
What's News

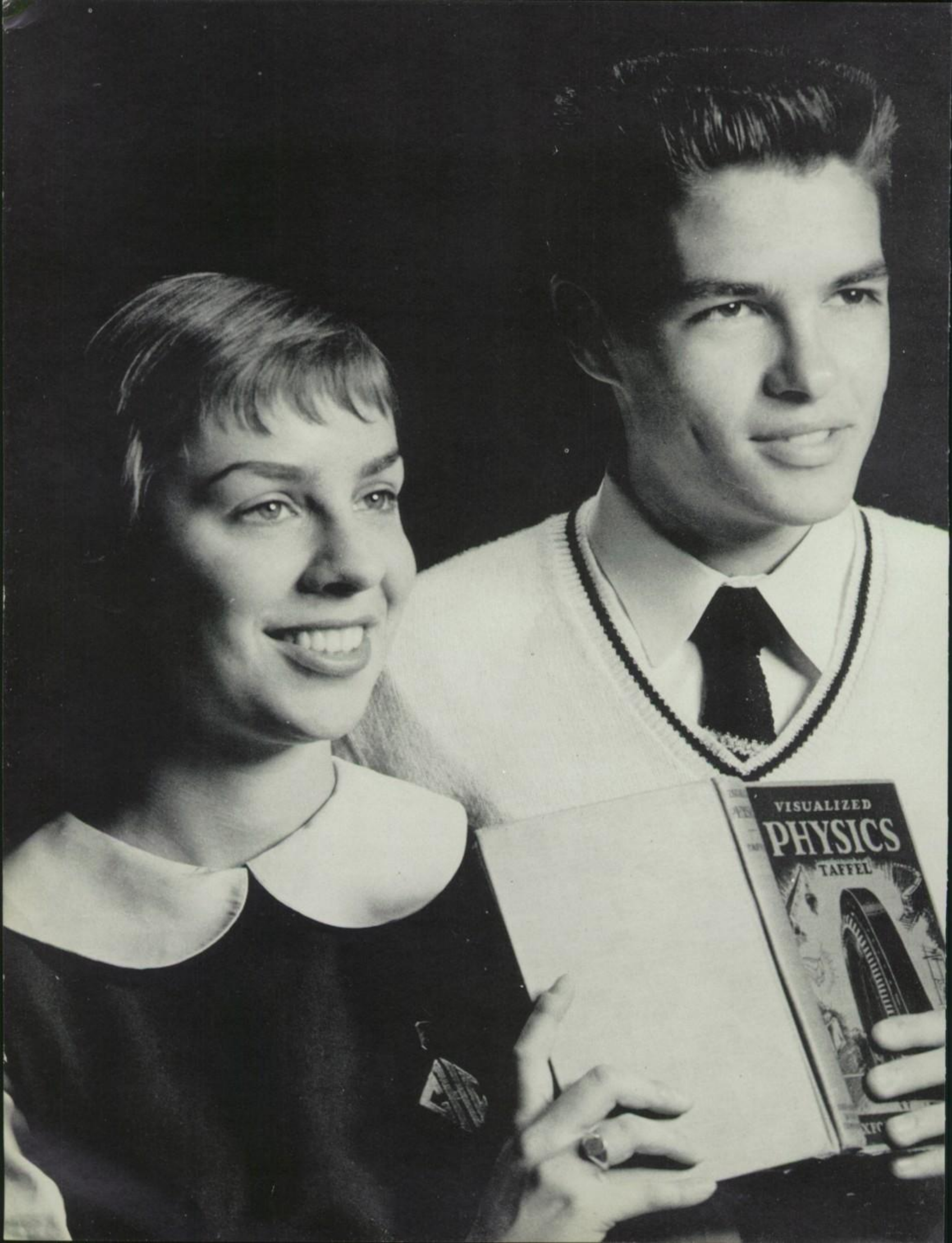
VISUALIZED
PHYSICS
TAFFEL

Workshop

A steady rat-tat-tat hummed and droned throughout the months. Centralites were building their future with accuracy and solidity. Hammering in knowledge was a chore that produced gratifying results.

It meant sweat and tears to grind out lessons, grapple with problems day after day. But these exercises sharpened dull brains. Academic students dug deep for correct formulas, scrubbed test tubes, and carved away at slipping corpses.

Commercial students ran, neck and neck toward stenography and typing awards. Delectable odors floated up from the Home Economics kitchen. And through it all the school "corps elite" tacked up honor cards.

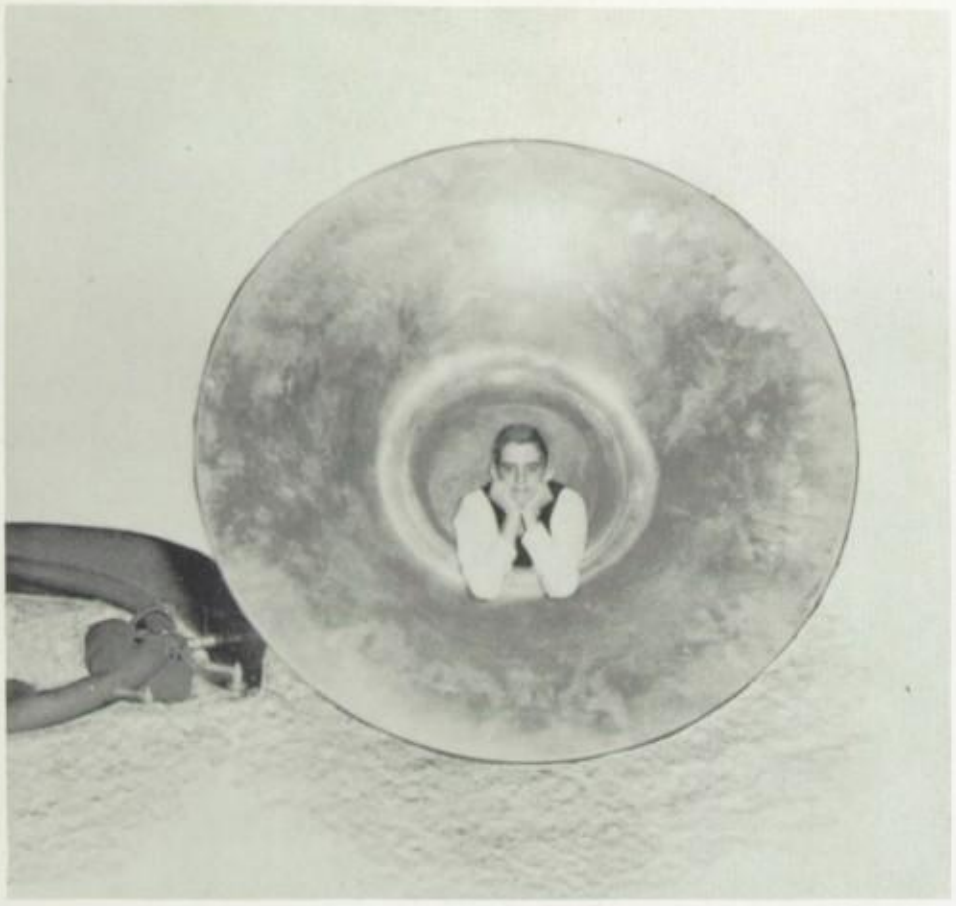

White baton poised . . .

Father Zolondek gave the signal and silence filled the gym. Magically the wand brought forth blare of trumpet and beat of drum. Then celestial discord! Freshmen rendered their arias "I'm Gettin' Nuttin' for Christmas."

Once more the 'first years' took on their class responsibility and presented a jaunty jargon of song. Roaring upperclassmen looked on and recalled a similar day when they, too, sang with frogs in their throats and thumps in their hearts.

Freshmen

FRESHMAN 1—**Bottom Row:** J. Christel, J. Conroy, A. Cataldi, L. Bolognese, K. Donahue, P. Chelstowski, S. D'Amore, M. Carey, C. Camilli, P. Burns, P. Dengler, D. Cambria, G. Casantini. **Middle Row:** P. Bomba, J. Carrigan, M. Betz, R. Bukowski, M. Casse, M. Borst, S. DiFulvio, N. Dinatally, P. Bogdanski, E. Dolan, M. Brown, C. Ciesielski, J. Cichocki. **Top Row:** J. DeLuma, R. Boucher, G. Ciervo, J. Davidheiser, J. Delp, L. Conway, R. Consentino, V. Baniszauskas, V. Blekicki, B. Conlon, J. Doyle, R. Chelius, J. Borst, K. Bagdon, J. Buckley, E. Bettler, R. Buck.

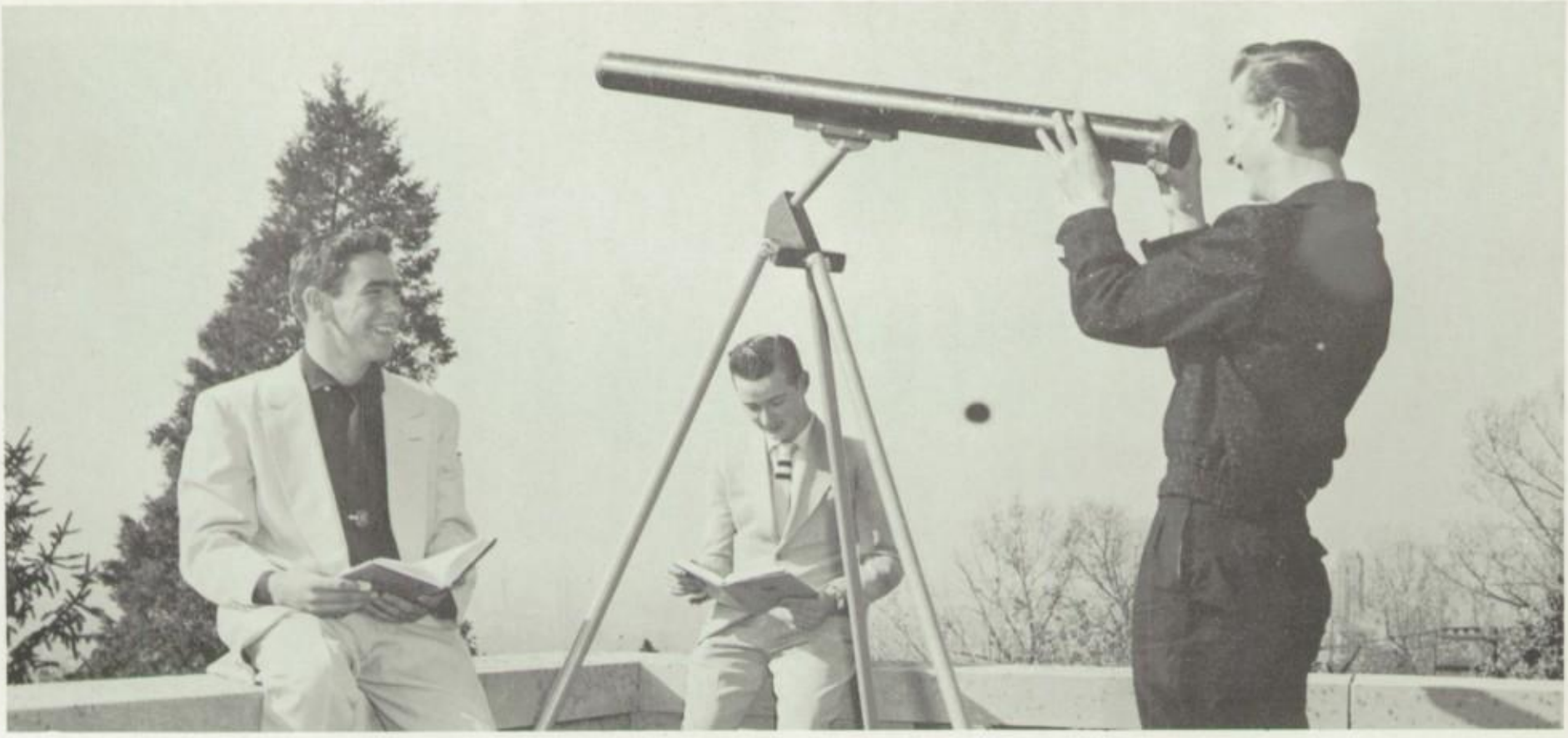

Star gazing is a thing of the past. Today J. Conway spots saucers for General Science Class. Engineers R. Rank and J. Miller check calculations. Astronomy is studied with a view to acquiring a broader and richer outlook on life. Science teaches the student that there is something beyond man and his seemingly all-important problems. That something or Someone is God.

FRESHMAN 2—**Bottom Row:** R. Henry, J. Hershey, M. Kelly, P. Dudek, T. Hehn, H. Gmeiner, C. Katarzynski, B. Futrick, V. Glaser, A. Dragan, C. High, E. Hill, H. Dusco. **Middle Row:** L. Heizmann, R. Gorman, J. Giershick, S. Huck, M. Haletsky, M. Guthier, P. Eisenhuth, J. Henry, D. Horrigan, J. Eckel, E. Kase, F. Ferko, H. Ketterer, J. Janis. **Top Row:** G. Fabian, F. Kerber, R. Duranto, M. Hoefling, W. Garvie, M. Hracho, G. Ferrero, A. Hassenbein, G. Henry, J. Hudak, A. Hennessey, B. Kehs, J. Eckert M. Jasienowski, J. Keegan, R. Druzba, R. Hoffa, J. Iswalt, J. Flexer, G. Fabian.

Big bad wolf J. Keegan poses as Grandma for Spanish skit. Little Red Riding Hood, M. A. Latze, unaware of treachery, dons her cape for a journey to the woods. Make-up artists are D. Searfoss and J. Wagner; narrator, T. Pentz.

"And here is the River Jordan," says W. Bleckicki as he traces the journey of Our Lord from Galilee to Judea for B. Lutostanski and D. Stufflet.

PATRONS: *St. Dominic Savio*
St. Maria Goretti

Decoding rosters was the major problem those first few days in September. Sister Roselda, Prefect of Studies, had made the pink puzzle sheet as a result of information extracted from us on registration days June 15, 16, and 17. The Henmon Nelson test also helped to determine the schedule for the year.

We worked. But the silver lining appeared when Father announced dancing classes for Wednesday evenings. Mrs. Kitzmiller, in an effort to show Frosh the way to social adjustment, taught the fundamental steps to rock n' roll. Stumbling here and there, we finally managed to perform the intricate footwork and the Mothers' Club rewarded us with a Christmas party all our own.

FRESHMAN 3—**Bottom Row:** J. Krupa, E. Myatt, B. Muhlenberg, M. Loughlin, M. Mazurkiewicz, M. Latze, C. Marko, J. Milloni, C. Lindinger, S. Malecki, M. O'Brien, N. Landis, A. Malone. **Middle Row:** A. Marella, A. Nardy, M. Kirn, L. Memmo, C. Nawa, E. McGlinn, J. McGettigan, A. Lesniewski, P. LaManna, F. Kompa, B. Lutostanski, J. Morganti. **Top Row:** C. Loeper, D. Mulligan, J. Meridionale, S. Napoli, L. Laroche, J. Magenbauer, E. Kuhn, E. O'Brien, C. Meter, B. Monahan, J. Miller, T. Kurpiewski, J. McDermott, K. Lutz, R. Migliore, B. Mazurkiewicz, M. Langan, J. Murphy, J. Miller.

If 3x equals 48, x equals 16 and also smiles for T. Broskey and N. Hess.

The Catholic Civics Club discusses the "Framework of Freedom." Using parliamentary procedure, F. Ferko, E. Rys, and E. Myatt decide the "American Way" is best.

Flower: Lily of the valley

Colors: Green and white

Motto: What is worth doing is worth doing well.

FRESHMAN 4—**Bottom Row:** B. Smith, J. Schlachter, M. Purcell B. Olszewski, E. Parry, J. Reddington, T. Pentz, P. Palumbo, P. Peplowski, B. Petriccione, N. Slapikas, A. Seaman, G. Peffley. **Middle Row:** S. Raszkiewicz, D. Schaeffer, T. Schwegmann, C. Rosol, E. Sheetz, J. Sheetz, K. Soderlund, E. Rys, P. Schwab, J. Schleifenheimer, D. Ricci, H. Rzepiela, J. Purcell, G. Spatz. **Top Row:** W. Rodriguez, P. Sanchez, M. Simon, J. Souders, F. Snyder, R. Schrum, W. Rehr, W. Shaner, R. Rank, J. Shirk, H. Sharpley, A. Santilli, E. Palmer, P. Schulze, D. Searfoss, G. Rabb, C. Putz, D. Solinger.

Ben Gunn, classic figure in *Treasure Island*, observes courtesy by rewarding freshmen pirates with treasure. Caught with the goods are M. Stankiewicz, R. Chelius, J. Borst, B. Conlon, J. Miller.

Projected . . .

on the movie screen were R. L. Stevenson's *Treasure Island* and Mark Twain's *Huckleberry Finn*. Both forty-five minute films reviewed stories on the required reading list. They were educational and incidentally provided fun.

The Society of the Propagation of the Faith also came through with *The Eternal Priest* and *The Great Heart*, short films on ordination and the life of Father Damien.

Highest

MARGARET BORST

MARILYN BROWN

DONNA CAMBRIA

PATRICIA DENGLER

FRESHMAN 5—**Bottom Row:** E. Swienckowski, M. Wenrich, M. Urso, J. Wagner, M. Williams, J. Zitter, Y. Stroffolino, M. Vogel, D. Stufflet, T. Wisniewski, J. Tasy, J. Tomasi, C. Tittle. **Middle Row:** F. Varone, M. Stankiewicz, G. Young, S. Vass, T. Szydlowski, L. Taubitz, P. Weihrer, K. Whitaker, J. Wagner, M. Stremba, J. Vojtasek. **Top Row:** T. Stadelmeyer, J. Yonchuk, R. Young, S. Styer, F. Vath, H. Wright, P. Urbaitis, T. Wolszczenski, D. Tirdell, E. Spolski, M. Titus, R. Stanislawczyk, M. Vath.

Funny-mentals lead to trig. J. Doyle and M. Hracho brush up on preliminary math.

Spring . . .

headed the list of poetic gems written for the National Poetry Association of America. Poetry entered in the contest ranged from "The Battlefield" and "Clouds" to "Stallions of the Sea" and "Our Teacher."

Joseph McDermott's "Ballad of Buffalo Bill," Karen Soderlund's "Leap Year," and Janet Conroy's "Leap Year" were accepted for publication in the February literary edition of *Hillside Echoes.*

Honors

PATRICIA PALUMBO
NOELA SLAPIKAS
BARBARA SMITH
JOAN VENZKE

"Meanwhile back at the ranch . . ." P. Urbaitis refuses to let it throw him but C. Meter, C. Lindinger, B. Olszewski, and W. Garvie, read to the end.

Industry paid off . . .

when sophomores displayed the following projects in the spring exhibition:

- model of kidneys
- cross section of monocot and dicot stems
- cross section of skin
- 500 piece mineral collection
- model of bread mold
- anatomy of a chicken
- flower model
- animal brains
- irrigation system

Sophomores

SOPHOMORE 1—**Bottom Row:** C. Buckley, J. Debkowski, A. Andresen, R. Bennethum, A. DelCollo, P. Crisafulli, M. Buzeleski, K. DeHart, L. Anuszewski, L. Bayus, A. Calvaresi, M. Cagnetti, M. Blanski. **Middle Row:** G. Bennethum, J. Cesarz, J. Bukowski, J. DelCollo, M. Boldt, D. Bednarczyk, H. Fenyus, D. Chelius, M. Ahrens, E. Ambrose, A. Calvaresi, J. Best. **Top Row:** R. Carabello, K. Braun, J. Burkhart, T. Clay, W. Cook, R. Deakin, D. Broskey, T. Broskey, J. Christel, E. Alfiero, D. Delp, J. Burnham, R. Civita.

"All right, now let's see you do it," says H. Piotrowicz as she presses her finished apron. Optimistically L. Spencer, M. Noll, and C. Zajac prepare to make a bib of their own.

On Thursday, February 23, Miss Ruth Fry from the Consumer Gas Company and Sylvia Gruel, a Home Economics major from Albright College, demonstrated the use of the different parts of a gas range. They prepared a luncheon of baked pears, toasted tuna fish-cheese buns, and tomato cucumber salad garnished with radish roses.

Jerry,
To a crazy mixed up
nut, always remember
Zenda '58

SOPHOMORE 2—**Bottom Row:** M. Dmochowska, R. Distelhorst, J. Ertel, M. Gmeiner, M. Enzman, E. Denunzio, S. Franchi, G. Fisher, M. Ganster, M. Gantert, J. Essig, C. Didyoung, V. Elia. **Middle Row:** B. Elzer, J. Godek, M. Fick, A. Flamm, C. Gdowik, P. Field, J. Engle, M. Grant, L. Gring, M. Finan, G. Garcelon, J. Frisch, C. Garvie, H. Dooley, M. Fordyce, E. Dvorak. **Top Row:** B. Faust, H. Esterly, A. Evanna, C. Donaldson, G. Graczyk, G. Gallagher, L. Ganster, J. Feist, T. Fleckenstein, R. Gibilisco, B. Esser.

Time out to enjoy a muffed line. Mr. Murdstone (T. Vallish) glowers while other members of a Copperfield cast, M. Martin, J. Litwin, M. Grynastyl, and T. Twardowski rub salt into a new wound.

Observe X down along the baseboard. Advanced algebra students and E. Schulz and T. Broskey are trying desperately to find it.

PATRONS: *St. John Bosco*
St. Maria Goretti

Claiming the largest class in Central's history, Sophomores boast of more representatives than any other class in social, scholastic, and athletic activities—four girls on the cheerleading squad, four varsity sharpshooters, and a top number of "wise fools" meriting honor cards.

The class also had its number of orators who travelled to Camden, New Jersey, to participate in a public speaking tournament for second year students.

Sleeves rolled, faces tense, we took a lesson in courage from Caesar's soldiers and endured the piercing blow, the TB test shot. But salve of all salves—measurements for class rings were taken in May.

SOPHOMORE 3—**Bottom Row:** C. Hojnowski, M. Hannahoe, M. Kelly, J. Klahre, P. Hartman, L. Kroener, E. Latze, P. Kostival, C. Kane, M. Koch, R. Horseman, M. Guidara, A. LaManna. **Middle Row:** P. Kerber, S. Konczewski, N. Hess, M. Grynastyl, S. Johnsen, G. Klick, M. Katrinak, C. Hershey, C. Janiszewski, M. Kennedy, T. Jaraczewski, J. Kollar, J. Huck, J. Kolson. **Bottom Row:** T. Kuzminski, J. Kozlowski, D. Klein, D. Hassenbein, M. Jurasinski, R. Kelly, W. Jones, K. Hoefling, J. Hartgen, J. Henry, B. Heere, D. Leinbach, D. Harrer, B. Killinger, D. Kudleck, B. Hawk.

Good luck to a nutty kid
in Algebra
Susie

Jerry
Lots of luck
to a swell guy
Never forget S.M.S.
Remember
Zuwy

Operation: Frog dissection.

Sophomore Interns: C. Spatz, G. Klick, M. Skarbonkiewicz, D. Speece.

Place: Lab O. R.

Demonstrating the art of baptizing without drowning is "Father" F. Minot. Godparents are Joseph Nelabovige and Pat Zuwiala.

To Jerry
a kid I met at
Cell Block 202
Lots of luck at
C.C.M.S.
Jerry

To Jerome
from a really handsome guy
Ed

Jerome
Lots of luck
to a real mixed
up guy in Room
202. Remember
those crazy times
Theresa

Flower: Pink rosebud

Colors: Blue and white

Motto: The secret of success is constancy of purpose.

SOPHOMORE 4—**Bottom Row:** N. Lewalski, C. Maryniak, J. Litwin, L. McDermott, C. Matijasick, R. McLaughlin, M. Marzano, S. Miller, T. Nawrocki, C. Mayo, R. Migliore, A. Lenich, P. Macek, M. Martin, M. McGoey. **Middle Row:** J. Marino, R. Maslar, T. Lenich, J. Menet, A. Malek, W. Lucas, J. Mancuso, G. Meiran, T. McGlinn, G. Minot, J. Loder, L. Nave, H. Margherito. **Top Row:** C. Natoli, W. McGuire, G. Miller, J. Miller, J. Menet, J. Nelabovige, D. Lineaweaver, E. Mazurkiewicz, M. Neary, M. McQuillen, B. Napiecek, D. Murray.

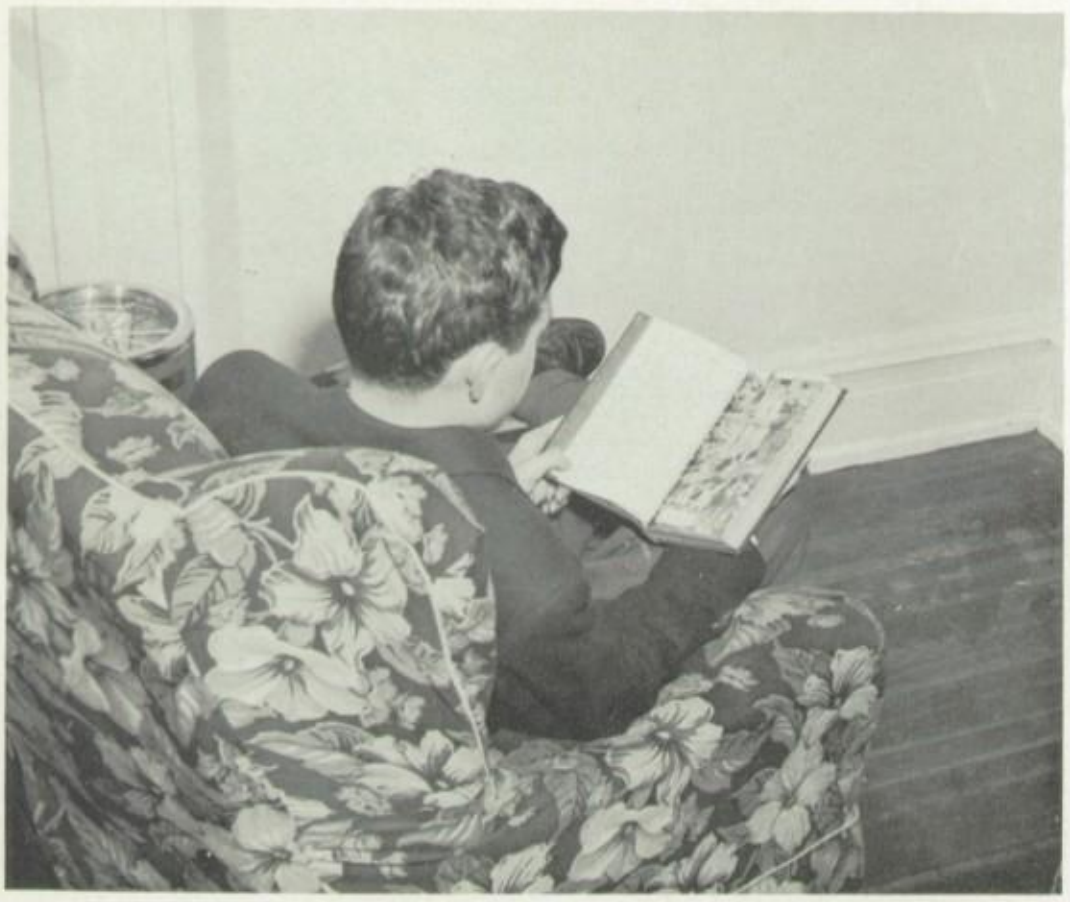

J. Christel, Latin student, seeks shelter of smoky faculty room to brush up on Caesar's Gallic War.

APSL . . .

sponsors a competitive examination annually. All students, some 27,000 in the United States and in several neighboring countries, even in Ireland, are eligible. This examination is placed on the approved list of high school contests and activities by the National Association of Secondary School Principals.

Students who score 115 points are eligible for a medal pin and certificate. Certificates are also awarded to those who score 90 or over. We were awarded two medal pins and should we win another this year, the school will receive a trophy.

M. CATHERINE BUCKLEY
JACQUELINE ERTEL
MAUREEN FINAN
MARY HANNAHOE
DANIEL HARRER
BARRY HAWK
NANCY HESS
SUZANNE JOHNSEN
PATRICIA MACEK
MARGARET MARTIN

Highest

SOPHOMORE 5—**Bottom Row:** R. Santoni, M. Reddington, J. Purcell, H. Pietrowicz, V. Schuler, E. O'Melko, P. O'Brien, R. Schutte, J. Shunk, T. Rauen, B. Rutolo, J. Raab, M. Schwegmann. **Middle Row:** R. Ney, L. Schnepf, J. Russo, J. Sayek, E. Pietrowski, H. Schlosser, E. Schulze, H. Pauluk, M. Noll, P. Rutundo. **Top Row:** J. Rick, R. Ruszkiewicz, E. Olsyewski, F. Pazik, E. Pieja, A. Sallett, M. Ortyl, M. Reusing, R. Sgrignuoli, L. Salvatore, D. Seiders, E. Nierle, H. Popp, V. Serafino.

Piloted . . .

by our two pound U. S. History texts, we sailed the seas with Columbus, fought battles with the Indians, threw tea into Boston Bay, protested against the Stamp Act, and experienced the many hardships which face a new nation.

We made the acquaintance of Peter Stuyvesant, Governor of New Amsterdam; Ulysses Grant, the great general; and even managed a brief visit with Davy Crockett, the famous American frontiersman.

Indians and Davy Crockett get into the picture when U. S. History students M. Grynastyl, M. Hannahoe, C. Maryniak, and P. Stetz quiz their classmates on the Keystone State.

LOUISE SCHNEPF
MARY SCHNEPF
MARY SKARBONKIEWICZ
MARGARET SPANIER
DAVID SPEECE
PAULINE STETZ
RICHARD TRANOVICH
THOMAS TWARDOWSKI
THOMAS VALLISH
JOAN ZACK
PATRICIA ZUWIALA

Honors

SOPHOMORE 6—**Bottom Row:** M. Spahn, N. Zimmerman, C. Zajac, F. Walley, M. Wann, C. Verdone, J. Zack, M. Tokarz, M. Spanier, J. Winterhalter, L. Spencer, M. Skarbonkiewicz, P. Stetz. **Middle Row:** J. Wandzilak, C. Spatz, E. Siegle, F. Stoltz, P. Zuwiala, J. Yahner, C. Walter, T. Twardowski, R. Tranovich, W. Weber. **Top Row:** L. Stajkowski, D. Spence, C. Turnbull, D. Stumhofer, R. Skrocki, A. Trexler, M. Yacknik, J. Walborn, H. Zajac, T. Vallish, A. Yoder, R. Wiczalkowski, T. Trexler, W. Wenrich.

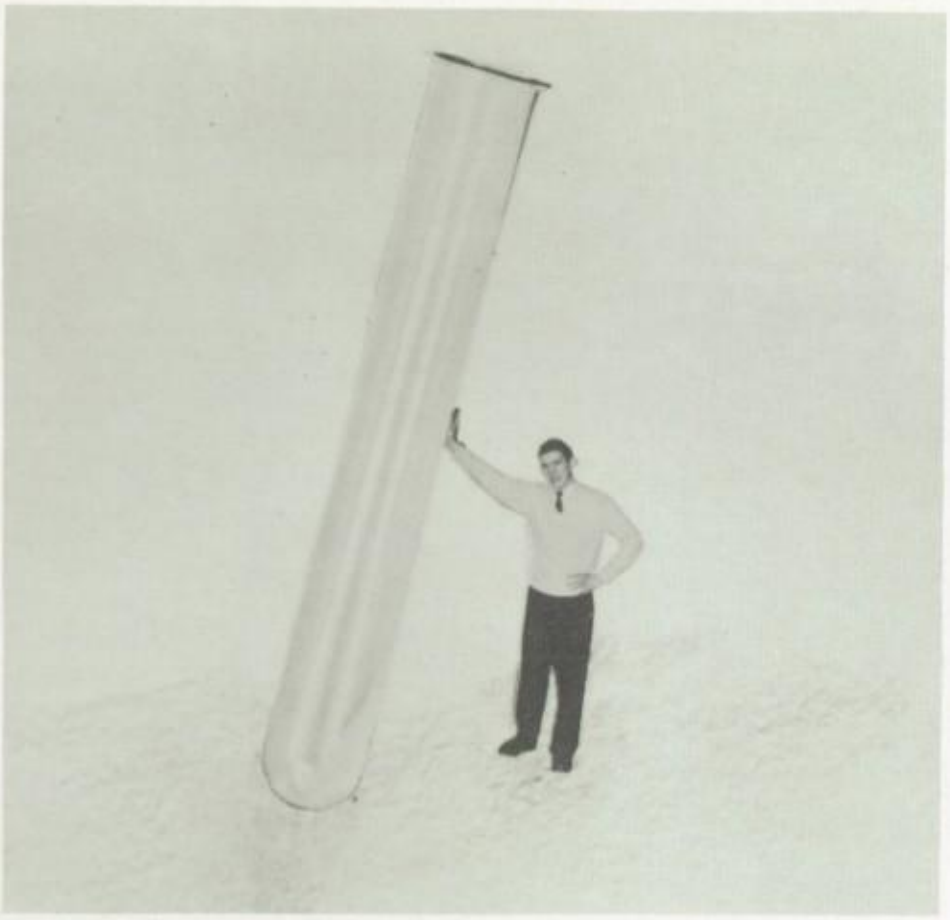

Research produced for . . .

M. Zimmerman—repellent magnet
J. Braun—Hydroelectric plant
A. Smith—circulatory system
J. Malriat—electrically operated elevator
R. Meyers—theory of wireless
E. Kawecki—aqua lung
C. Gatski—3-D weather graph
M. Killinger—model of Hoover Dam
H. Snyder—jet engine
These with other group projects were exhibited at Albright in April.

Juniors

JUNIOR 1—**Bottom Row:** P. Baque, J. Brady, M. Borst, B. Delp, J. Detterline, S. Arnold, M. Chelius, M. Devlin, E. Bodek, B. Cesarz, M. Bazewski, P. DePaul, T. Blaszczynski. **Middle Row:** B. Drexler, M. Fiechtner, E. Devine, M. Dinatally, G. Evanno, J. Chrismer, E. Babb, S. Burkhart, M. Borst, M. Anderson, G. Faust, L. Biagianti, M. Adams, S. Bennett. **Top Row:** R. Donohue, P. Abeln, J. Elia, R. Cusma, R. DeSantis, J. Braun, J. Domsicz, J. Dolan, T. Fabian, J. Brenner, L. Curtin, R. Casani, A. Carabello, J. Dobroski, C. Borelli, J. Cooney, A. Carmello.

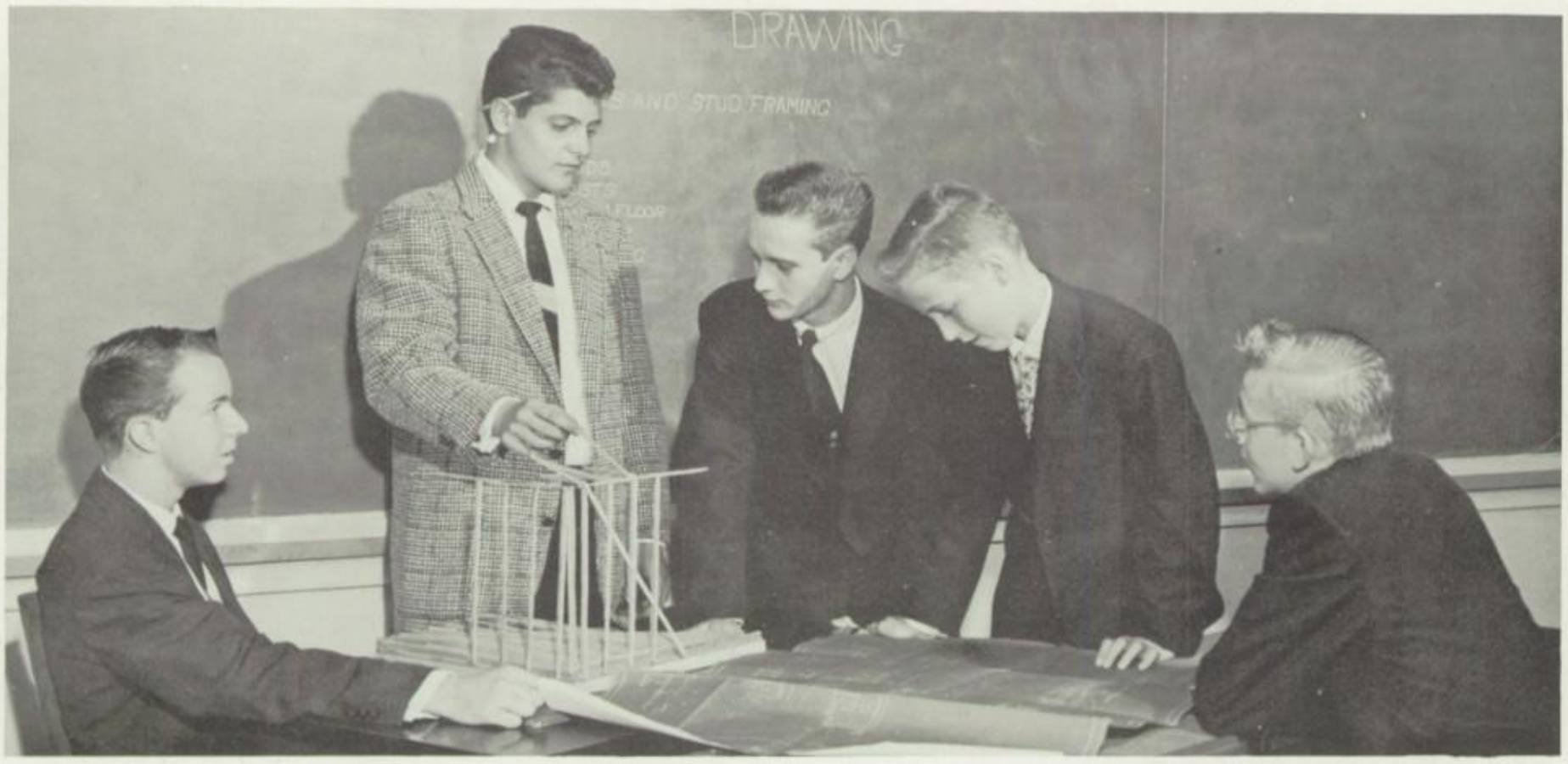

Following a proposed blueprint Junior contractors M. Saloka, J. Harris, W. Wirth, J. Cooney, and J. Brenner construct a scale model annex.

The students learn how to read blueprints to prepare for such occupations as surveying, excavating, masonry, carpentry, electricity and ornamental metal working. In this photo boys observe that the strength of walls and rigidity of a building depend to a great extent on the proper placing and bracing of studs.

JUNIOR 2—**Bottom Row:** M. Guzzetti, M. Gross, R. Katzenmoyer, M. Lindinger, B. Grube, I. Kowalski, M. LaFata, J. Fonte, J. Koprowski, D. Kerber, C. Gatski, M. Kissinger. **Middle Row:** R. Kogut, J. Linette, W. Kozlowski, T. Lis, J. Heckman, S. Flemming, M. Koons, J. Holland, K. Katrinak, E. Kawecki, J. Heine, J. Klemick, R. Liptak, N. Guthier, R. Karli, E. Jastrzemski. **Top Row:** F. Henrich, C. Homan, J. Harbaugh, R. Geiger, C. Krajewski, E. Francowiak, R. Konopelski, R. Gensemer, J. Jaraczewski, M. Killinger, C. Homan, J. Harris, S. Kulchinsky, J. Flannery, J. Koslosky, J. Hudson, R. Hannahoe, J. Fritz.

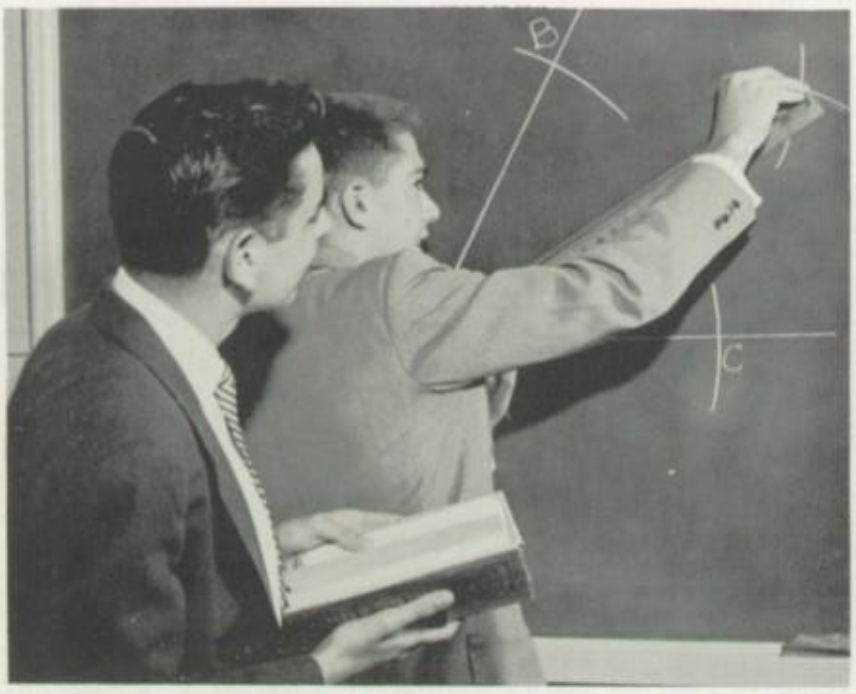

J. Mulligan peeps over Curtin for a new angle.

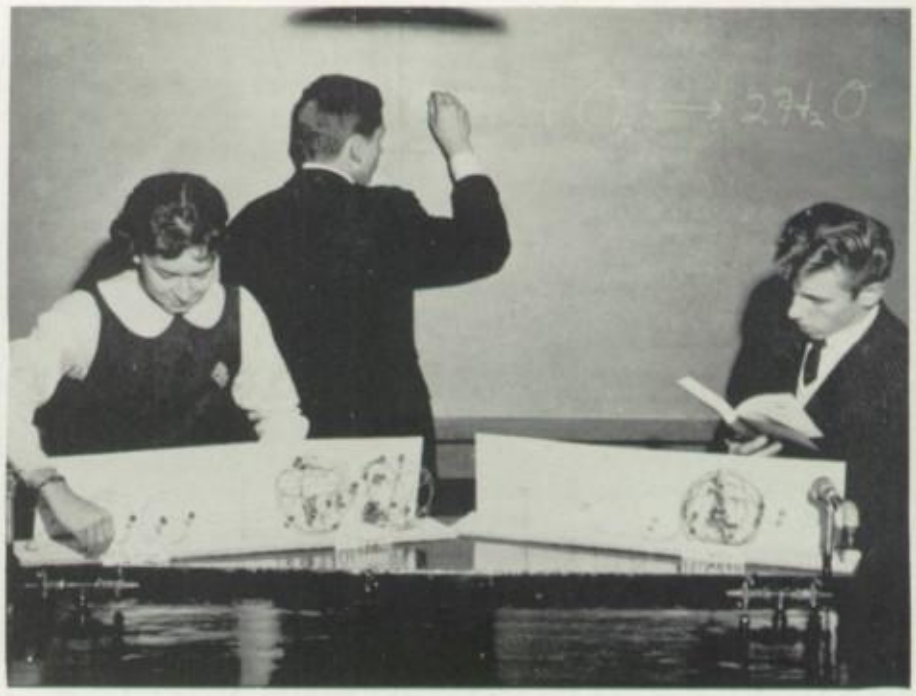

Although the spotlight's on A. Smith, J. Klemick and R. Konopelski graphically bring their H_2O down to the faucet.

PATRONS: *St. Dominic Savio*
St. Maria Goretti

ELIZABETH BABB
JOHN BRAUN
JOAN BURKHART
RONALD CASANI
BARBARA CESARZ
MARY DEVLIN
ANNA MAE GROSS
GEORGE HOFFMAN
MIRIAM KISSINGER
ROBERT KOGUT
JANIS KOPROWSKI
JOHN MALRIAT
LORETTA MILLEK
JEANNINE NORMAN
MICHAEL O'PAKE
MONICA PAUL
MILDRED PRENDERGAST
ANNABELLE SAYEK
SAMUEL SLIMMER
BARBARA SYCHTERZ
LUCILLE TWARDOWSKI

Highest Honors

JUNIOR 3—**Bottom Row:** K. Moore, C. Morrow, M. Milco, J. Norman, M. Paul, J. Manzolillo, J. Milshaw, J. Nemeth, C. Pennypacker, L. Millek, N. Oswald, M. Martel. **Middle Row:** V. Naso, J. Nierle, M. Mamrak, M. Powers, P. Pennypacker, M. O'Brien, M. O'Brien, M. Nawa, G. Nowotarski, J. Murphy, M. Morris, M. Mountcastle, L. Neiman, A. Pawlewicz, J. Olkiewicz. **Top Row:** R. Marasco, J. Lyons, J. Niedrowski, P. McCauley, M. O'Pake, T. Madara, K. Lush, J. McLaughlin, R. Melcher, T. Malriat, J. Motkowski, J. Mulligan, P. Loeper, R. Meyers, P. Nave, P. Palm.

"Die Heinzelmänchen" J. Braun, J. Swienckowski, and J. Hudson relive German folklore.

Knowledge from the pony gave ideas for a Trojan horse. D. Reily, J. Lyons, B. Hannahoe and V. Naso groom their latest project for exhibition.

Flower: Crimson Glory

Colors: Red and white

Motto: We are what we make ourselves.

JUNIOR 4—**Bottom Row:** A. Rauen, M. Wood, V. Zampella, E. Zettlemoyer, M. Prendergast, A. Schaetzle, H. Uliasz, J. Yike, M. Putz, N. Santaspirt, C. Schmidt, R. Seyfert, M. Torchia, P. Wentzel, B. Sychterz. **Middle Row:** S. Slimmer, E. Wirth, R. Slabik, L. Schwartz, V. Voelker, G. Setley, S. Steslow, L. Twardowski, S. Swoboda, K. Zettlemoyer, R. Stralo, J. Sergeant, J. Schmieder, A. Sayek, W. Roth, G. Young, J. Swienckowski. **Top Row:** M. Saloka, D. Wisniewski, J. Prentice, D. Riley, A. Smith, L. Raab, G. Schlachter, P. Slegelmilch, T. Zatratz, W. Roth, T. Weaver, H. Snyder, P. Wandzilak, G. Schindlbeck, J. Wojciechowski, M. Zimmerman.

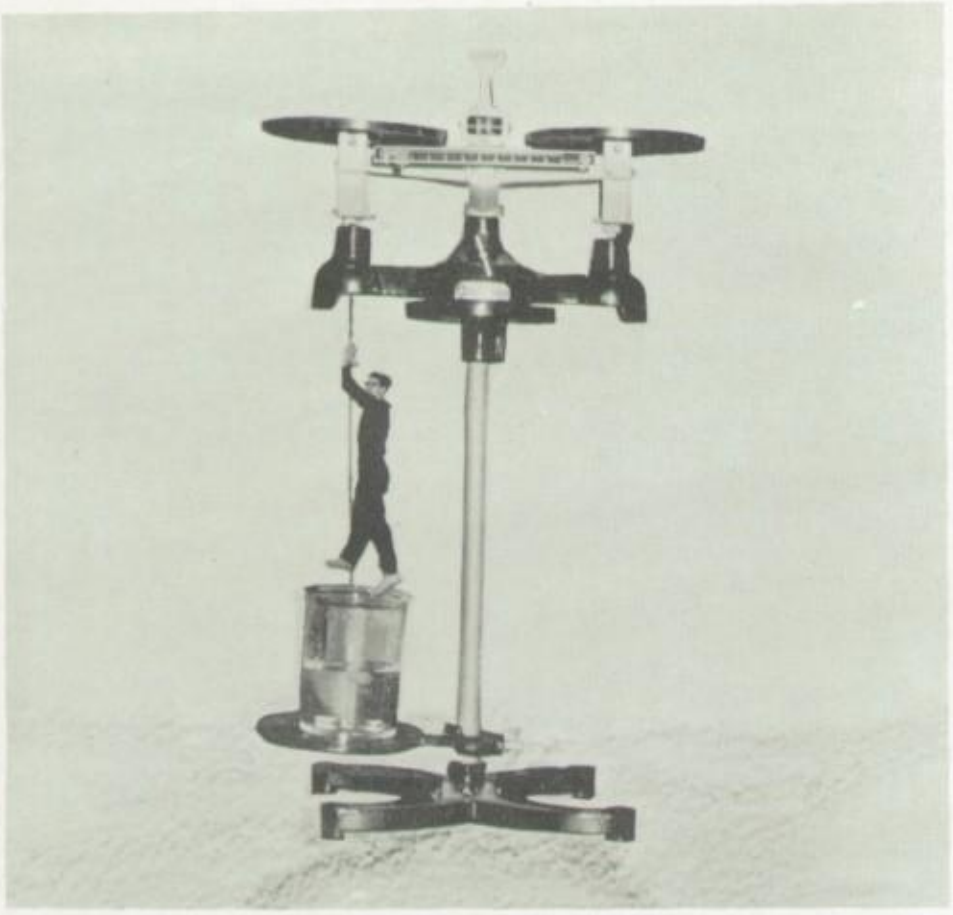

Two dozen . . .

physics students went into laboratories of their own and came out with

- oil
- cross section of artesian well
- bone exhibition
- North and South Polar Constellation
- spectrum and some applications
- principle of the gun
- trees of Berks County
- anatomy of a small animal
- atomic power plant
- principle of lightning
- underwater equipment

Seniors

Former members of mud biscuit industry R. Gattone, M. Stefanik, R. Kretzman, R. Sockel have worthwhile experience for preparing ceramics for bisque firing.

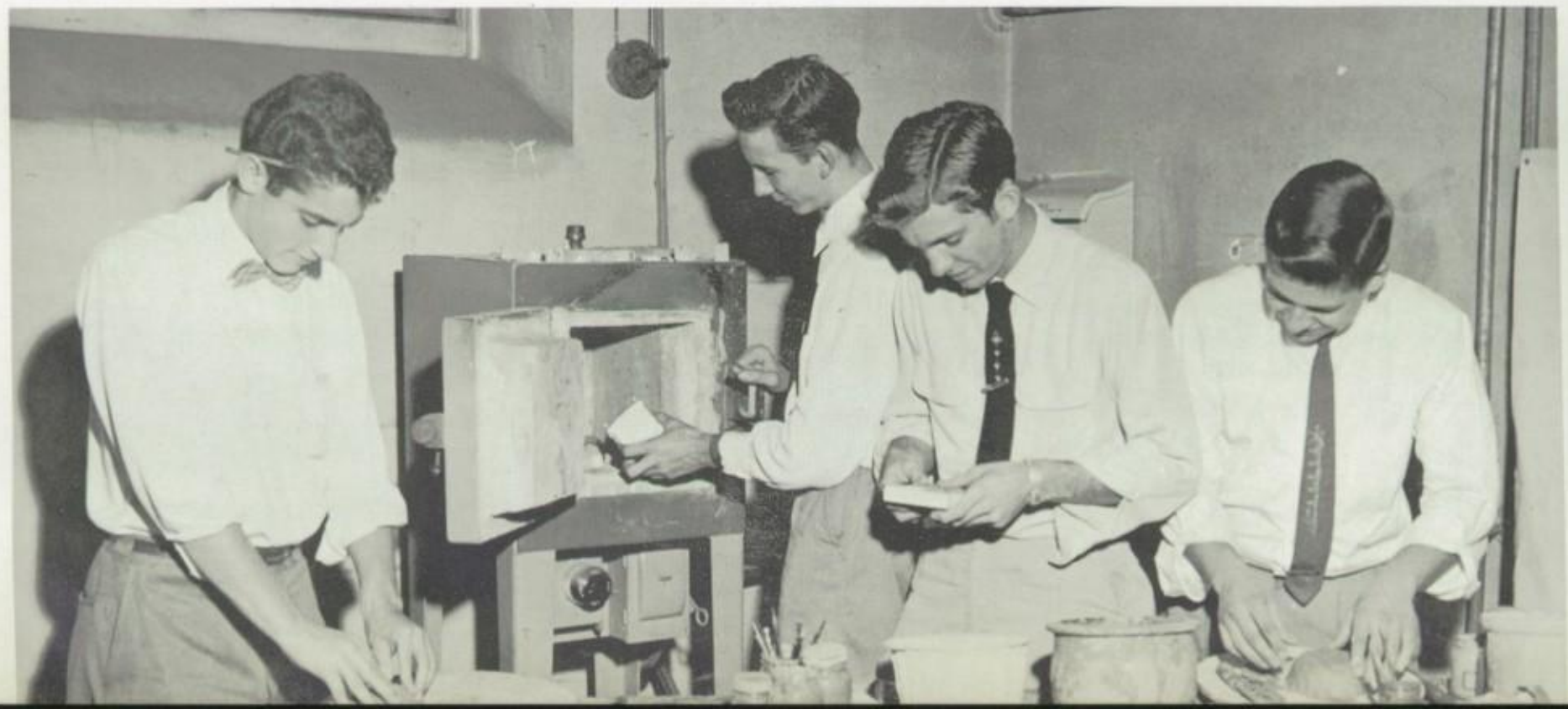

Stand, Wilhelm Tell! R. Boone aims steady bow at target on R. Delp's head. M. Pfrommer, C. Pentz, and S. Ciesielski stand by waiting for the kill.

Teletraining . . .

was introduced for the first time this year. It is a new educative process which aims to develop communications skills and techniques of the commercial student.

It includes a demonstration and practice set, consisting of a pair of activated telephones with loudspeaker, ringing and busy signals, that permits the entire class to participate in various calls.

Goodbye, St. Anthony! Efficient filing methods do away with all hectic hunting. Senior business students are F. Jablonski, J. Conway, P. Boyer, M. Cleary, and A. Krauss.

This geometry is solid in two senses of the word. E. Hracho, R. House, G. Seiders, and R. Sagnella work with 3-D figures.

Allez-oop! Bingo a la France adds interest to French vocabulary drill for M. Coleman and D. Troilo.

PATRONS: *St. Stanislaus Little Flower*

Highest Honors

ELAINE ALLGOEVER
BARBARA BUKOWSKI
BRENDA HIGH
EUGENE HRACHO
KAREN LESHER
CAROLE LIS
MARY ANN MURPHY
ROBERT SALINGER
GREGORY SEIDERS
JOANNE WUMMER

It's not just the principle of the thing. Senior physicists M. Drexler, S. Bonk, J. Gyomber, F. Wolf, and J. Janiszewski conclude that besides Archimede's Principle, accuracy is essential.

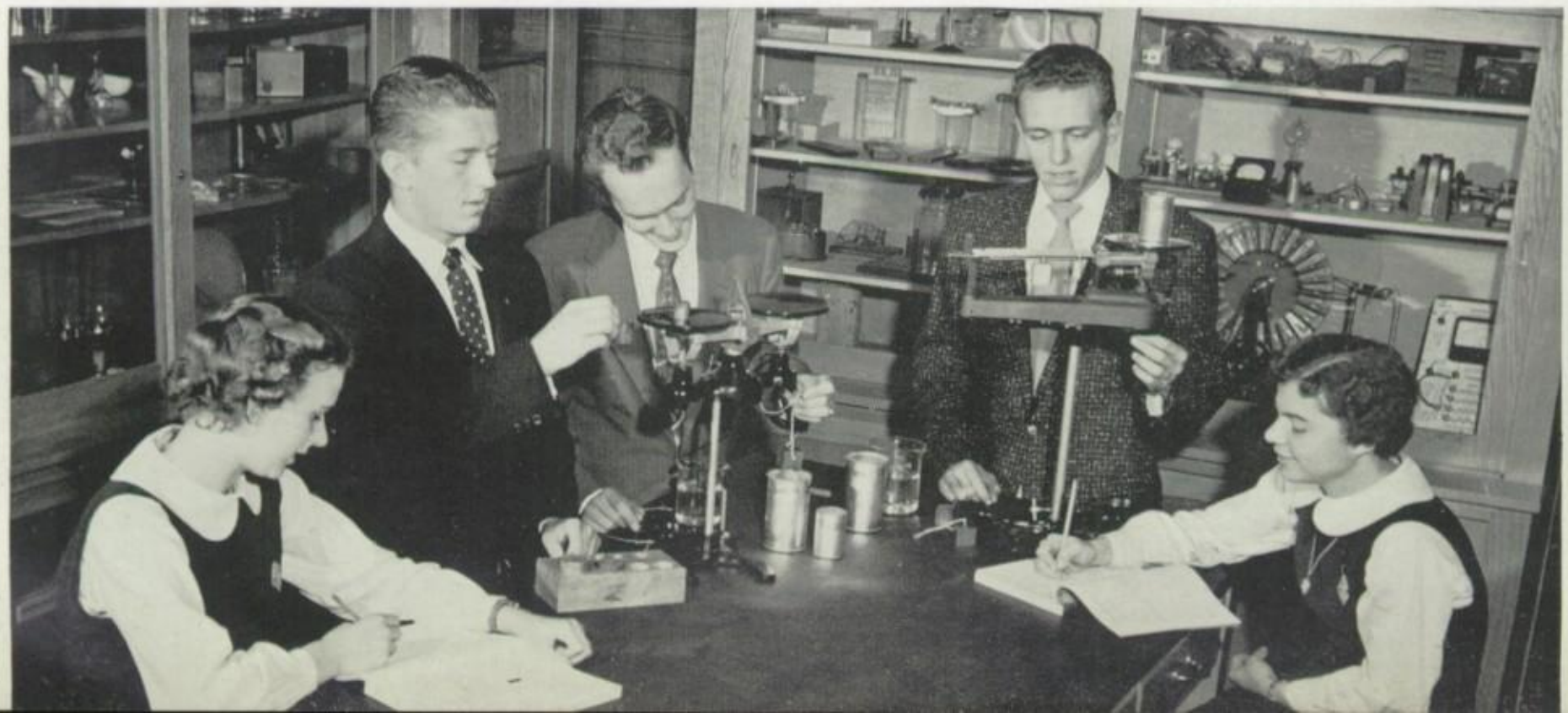

Line and color merit approval of A. Hofmann and B. Bukowski. A. Wewer posts scenes for display.

C. Dengler and V. Kelly ride the keys to a 70 wpm finish. A. Stengel posts the results.

Flower: New hybrid tea rose

Colors: Gold and white

Motto: Never rest till you've done your best.

It's all in the fingers. Right placement on the calculating machine keyboards brings results for E. Hunter, J. Wummer, E. Poster, M. Bauer, and R. Zielinski.

Coke-tail Lounge

Pour a soupcon of humor into a tall glass of music and gaiety, add a generous supply of laughter and stir with the mixing stick of zestful work. Result—Central Special on ice all year round.

Assemblies and the dungaree hop took care of the humor angle while dreamy prom melodies provided a musical background. The gym echoed with laughter on Greenie Day and gaiety with a chic touch governed the Fashion Show.

More than ripple and wave of effort went into the Spring Musical but all agreed it was well worth the exertion.

And the fifteen girls comprising the May Court added that finishing touch to our formula.

Starlight Serenade

Posing for you just after their big moment are Queen A. Gross and King J. Braun with last year's royalty L. Lachina and T. Prendergast.

"You'll be stepping in Stardust." The publicity committee's slogan proved true to couples who danced under a blue mesh heaven to the "Starlight Serenade."

The fallen decorations behind Billy LeVan's Orchestra were forgotten amid the rustle of evening gowns and the chatter over specialty numbers.

Pressed corsages, dance cards, and "Stardust" will cause the Class of '57 to remember the Berkshire Hotel, January 21, 1956 and their silver and blue Junior Prom.

"When you wish upon a star . . ." J. Russo does the wishing and J. Braun finds the hitch to it.

Stuff of which dreams are made.

Twilight music of Billy LeVan's orchestra provides an evening of enchantment.

Eyeing the results of a job well-done are co-chairmen A. M. Gross and J. Braun. Seated with them are committee leaders J. Dolan, B. Hannahoe, and M. O'Pake.

It's coke and smoke time for Father Schulte, Father Fricker, and Dr. Stoebeneau, chaperons for our Starlight Serenade.

E. Kuhn, boy cheerleader, awaits the signal of M. Boland to raise the plaudits of Central's basketball team.

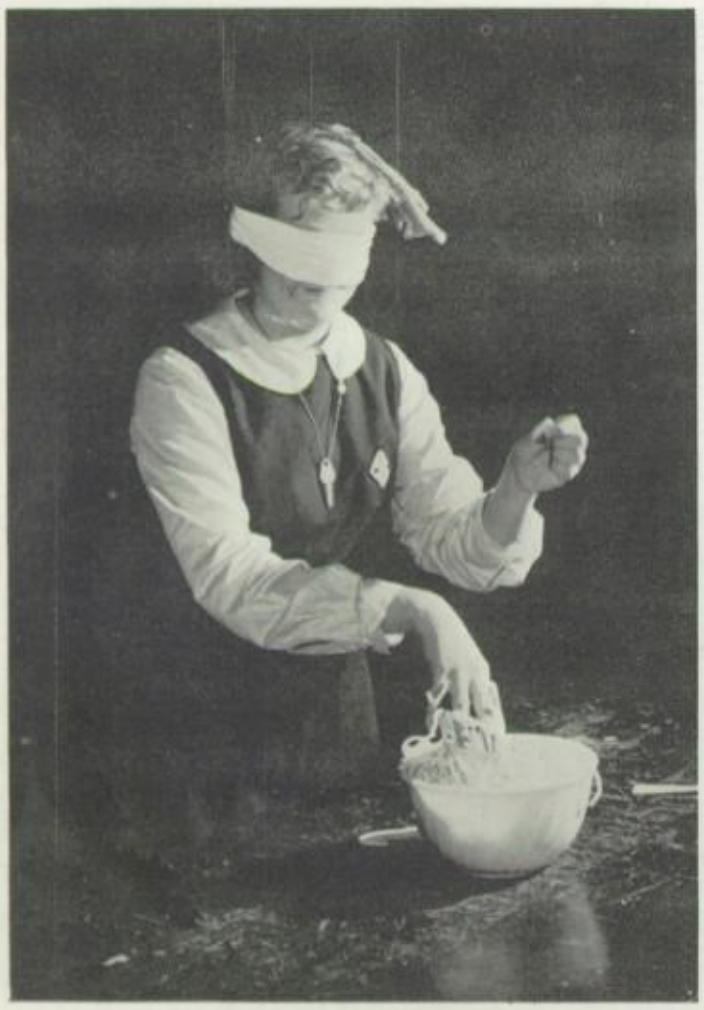

Worms or spaghetti? Freshman Felicia Kompa dips into goo as she searches for the fifty-cent piece.

Lowly freshmen are taught by "King Greenie" the proper method of bowing to mighty noble seniors.

Though not formally approved by Emily Post these breakfast manners will do for the hour. J. McGettigan determines to make a champion of J. Kalina as she blindly shoves in the wheaties.

Since sight and touch are of no avail, freshies depend on lucky stars to locate soft cotton balls.

Say "Uncle"

Suspense and down-right good fun were the keynotes of this year's Freshman Day. While the greenies shivered in their shoes, seniors showed the rest of the school that they were people to kid around with.

The senior contingent of the marching band provided background music for the mass murder of freshies. Tom Prendergast MC'd the shenanigans while everybody else participated either in flesh or spirit.

Finally, when all corpses were removed from the scene of the crime and the remaining freshmen were accepted as full-blooded Centralites, all returned refreshed to the daily hum of classes and studies.

Clad as "Old Mother Hubbard" J. Borst trips his way to the finish line while faculty members have themselves a laugh.

Gathering from these dismayed looks, the band will never forgive Mary Ann Lenich for musical heresy. She rocked when she should have rolled.

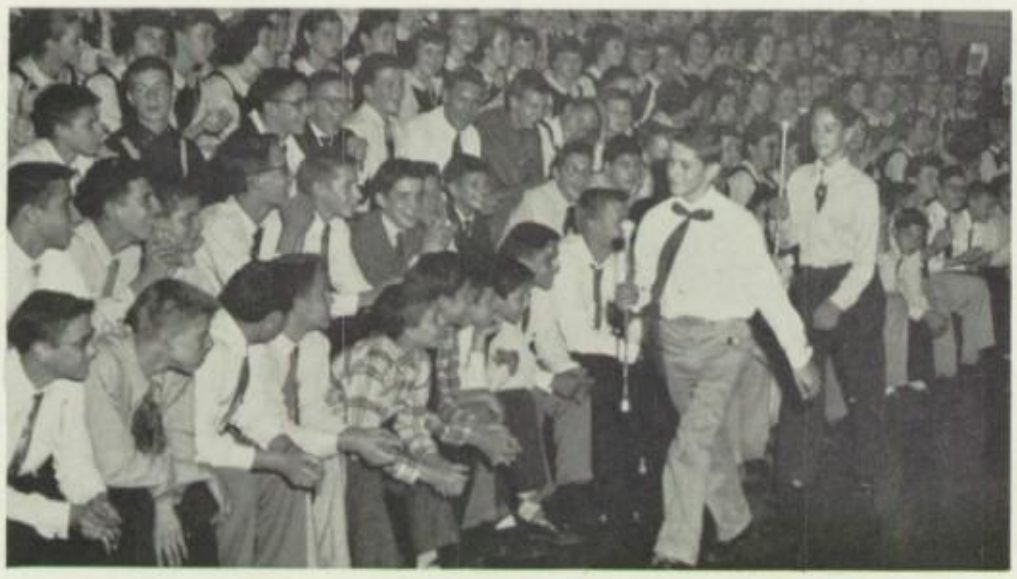

Unaware of the keen eyes of Father Zolondek E. Bettler and F. Snyder demonstrate their own technique of major-etting.

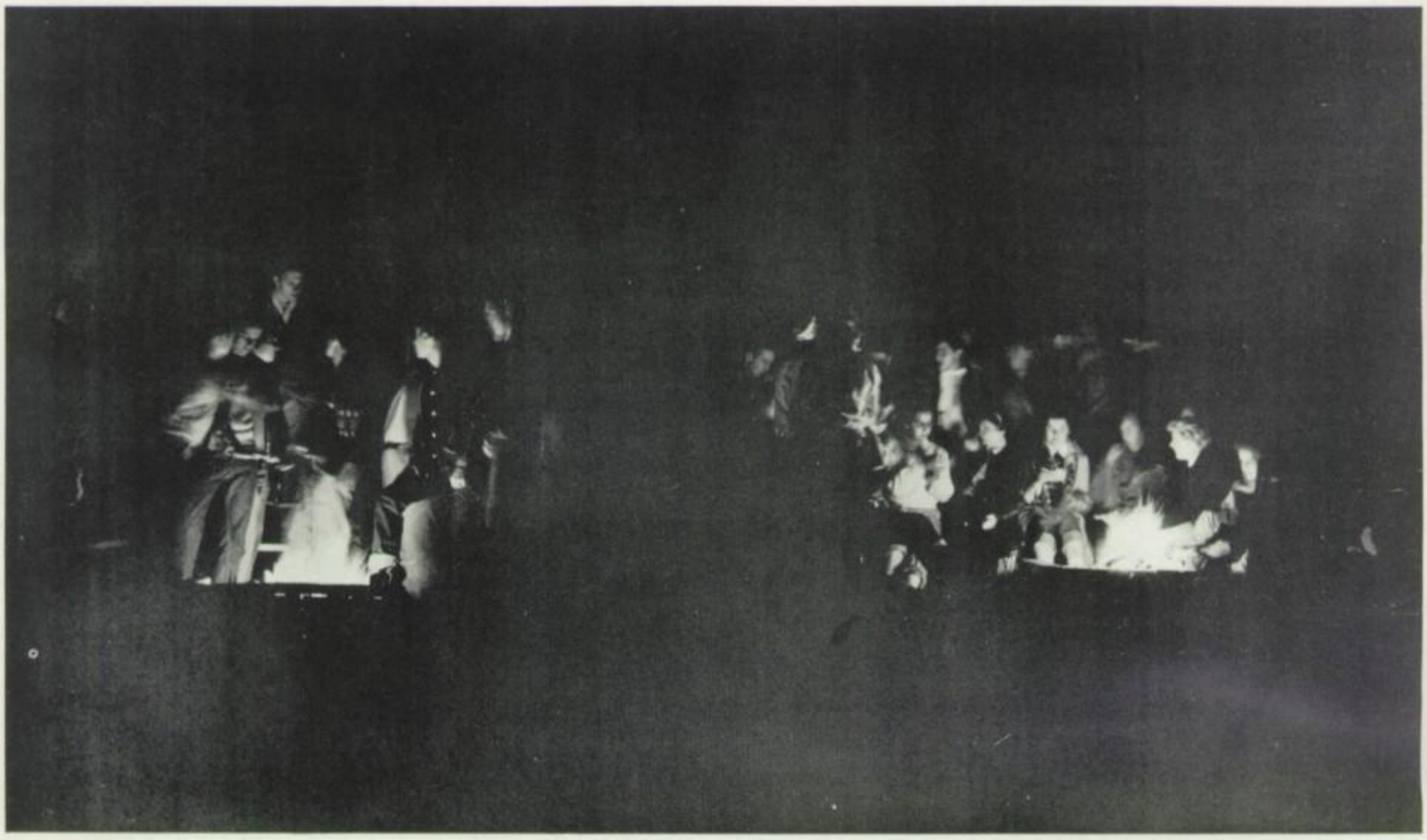

Fireside fantasies

A surprised J. Wummer bursts into gales of laughter as her eyes meet those of "Knit-Wit," her door prize.

Bewitched and bewildered by the sudden gaiety of fellow chaperons Father Dickert, Father Forst, and Father Schulte, Miss Illuzzi ganders wonderingly.

Dungaree dolls and guys danced away their night by ducking beneath rafters and shuffling hay.

How's the weather up there?

Enchanted Barn

A sparkling change from rustic farm life greeted over 100 members of the Class of '56 who accepted Nettie Spangler's open-barn invitation. Alfalfa to the senior boys who retaped the fallen decorations at the eleventh hour. Sweet apple cider flowed freely while dancers literally tripped the light fantastic over mikes, loudspeakers and wires. The delightful evening ended with delicious doggies and de-lovely tales of seminary days by the chaperons.

J. Beard is belle of the ball as long as the cider holds out.

Taking a breather between dances are the committee members: C. Lis, J. Beard, P. Miller, M. Horrigan, L. Lachina, E. Allgoever, S. Bonk, W. Kelly, J. Gyomber, K. Lesher, D. Wambach, T. Prendergast, D. Adams, and R. Salinger.

Mademoiselle

"Lovely to Look at" could well have been the theme of this year's combined card party and fashion show, sponsored by the Mother's Club of Central Catholic in the school gymnasium on Friday, November 18. Daytime wear, breathtaking party clothes and frilly formals, modeled by members of the junior and senior classes, highlighted the program which was narrated by Miss Bonnie Borelli.

Pretty as a picture, M. Horrigan wears a torso dress of white taffeta with gold print. The shaped skirt is pleated all around.

Plain and fancy—B. Cianciosi steps smartly into fashion with a green wool jersey country style dress featuring the classic flare skirt.

Amid flowers and burning tapers mothers of Centralites held their annual Candlelight Dinner in the Abraham Lincoln Hotel. Standing at the speakers' table are Mr. W. Abramowicz, Fr. J. Zolondek, Fr. C. Allwein, Fr. R. Leichner, Fr. H. Huesman, Fr. J. Fricker, Fr. S. Bednarik, and Fr. J. Dickert. Seated: Fr. F. Schulte, Mrs. J. Meshinsky, Mrs. P. O'Brien, Mrs. D. McDermott, Miss V. Illuzzi, and Fr. R. Forst.

Ready for a date—R. Ferrara models an eye-catching beige sheath of wool jersey. Her brilliant orange duster is lined to match.

M. Lenich is smartly in style wherever she goes in this charming beige tweed sheath, accentuated by a simple jewelled neck and princess line. White gloves add the finishing touch.

As radiant as the traditional bride, M. Pfrommer poses in a lace over satin floor-length gown with tapered sleeves. On her head rests a tiara of rhinestones.

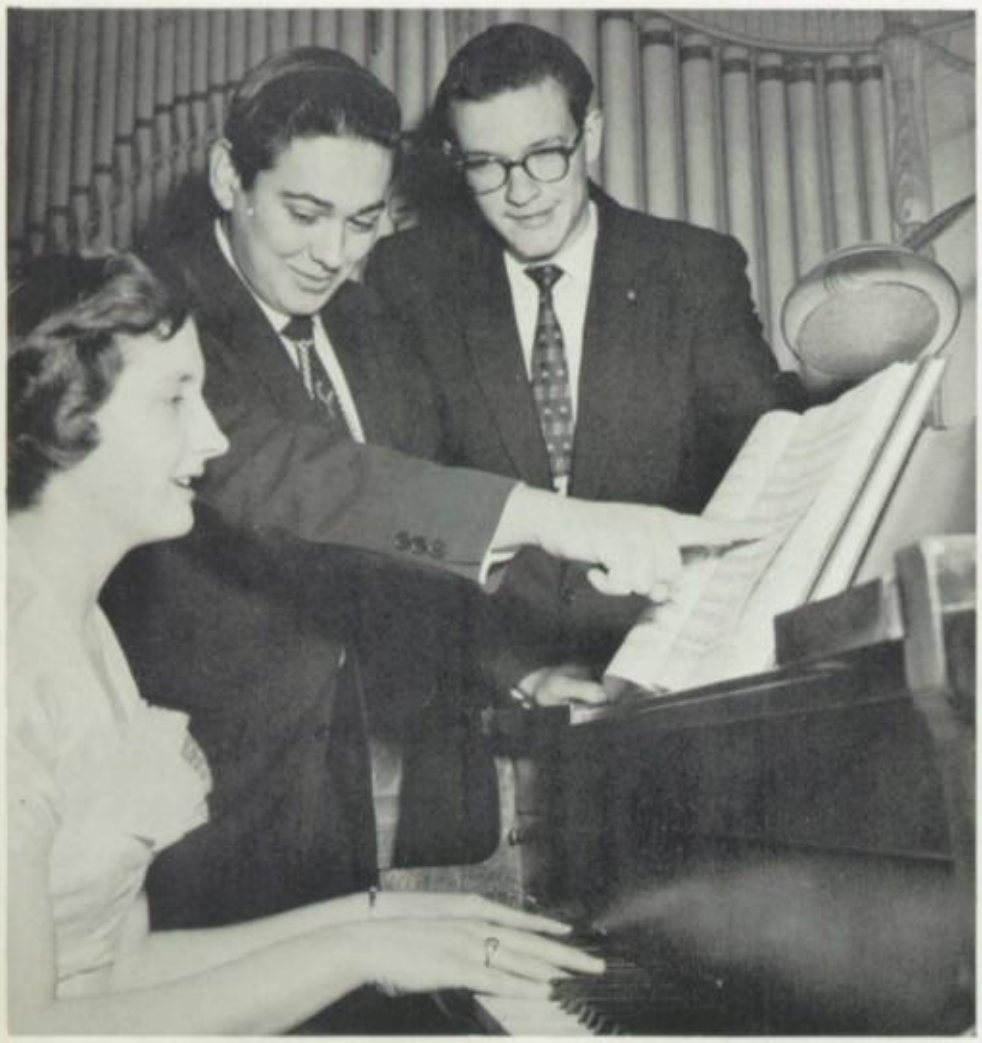

Music directors M. Nicholas, G. Heere, and J. Deissler know smiling faces and sweet music insure numerous encores.

Disneyland

Gleeful 25—First Row: R. Donahue, J. Iswaltz, L. Laroche, D. Cook, M. McQuillen, J. Dobroski, B. Hawk, J. Pfeifer. **Second Row:** M. Boland, G. Young, C. Pentz, J. Deissler, J. Gyomber, C. Borelli, R. Young, C. Natoli, H. Wright. **Third Row:** J. Rick, J. Hudson, J. Auchter, R. Auchter, T. Fabian, D. Soderlund, P. Urbaitis, and D. Terdell.

Dressed in musical finery, Bel-Tones await the cue for a sneak preview. R. Rick, J. Purcell, M. Fosnocht, B. Plank, B. Bukowski, M. Pfrommer, S. Swoboda, J. Ullrich, K. Lesher, M. LaFata, M. Prendergast, B. High, M. Horrigan, J. Murphy, and A. Rauen.

With a mere tip of the finger Father Zolondek can snap a cardboard dream into reality. Proof of Father's ability was the '56 Spring Musicale which he presented on May 16, 17, 18, and 20 in the gymnasium.

K. Lesher, the music room Cinderella, does her wishing on the key-board.

May Queen M. Pfrommer crowns Our Lady Queen of Heaven.

Belles of Our Lady

Once again the "Ave Maria" opened the traditional May ceremonies. Attended by her court of fifteen senior girls, May Queen Mary Pfrommer, presided over the annual crowning of the Blessed Mother in the school gym on Wednesday, May 23.

Members of her court, selected by the three senior sections, wore pastel evening gowns and carried nosegays which they offered at the feet of Our Lady.

The coronation was concluded by a brief sermon and benediction of the Most Blessed Sacrament.

Our Lady's court, gleaming in the brilliant sunlight, walk majestically beside the magnolias.

THE QUEEN AND HER COURT.—**First Row:** R. Ferrara, J. Janiszewski, L. Lachina, P. Dutton, F. Horodynska, M. Horrigan. **Second Row:** K. Meiran, J. Eisenhuth, D. Troilo, B. Plank, M. Pfrommer, P. Derby, A. Martin, R. Pauluk, E. Allgoever, A. Stengel.

MARY PFROMMER
May Queen 1956

Bringing flowers to the Fairest are B. Plank, J. Janiszewski, J. Eisenhuth, and F. Horodynska.

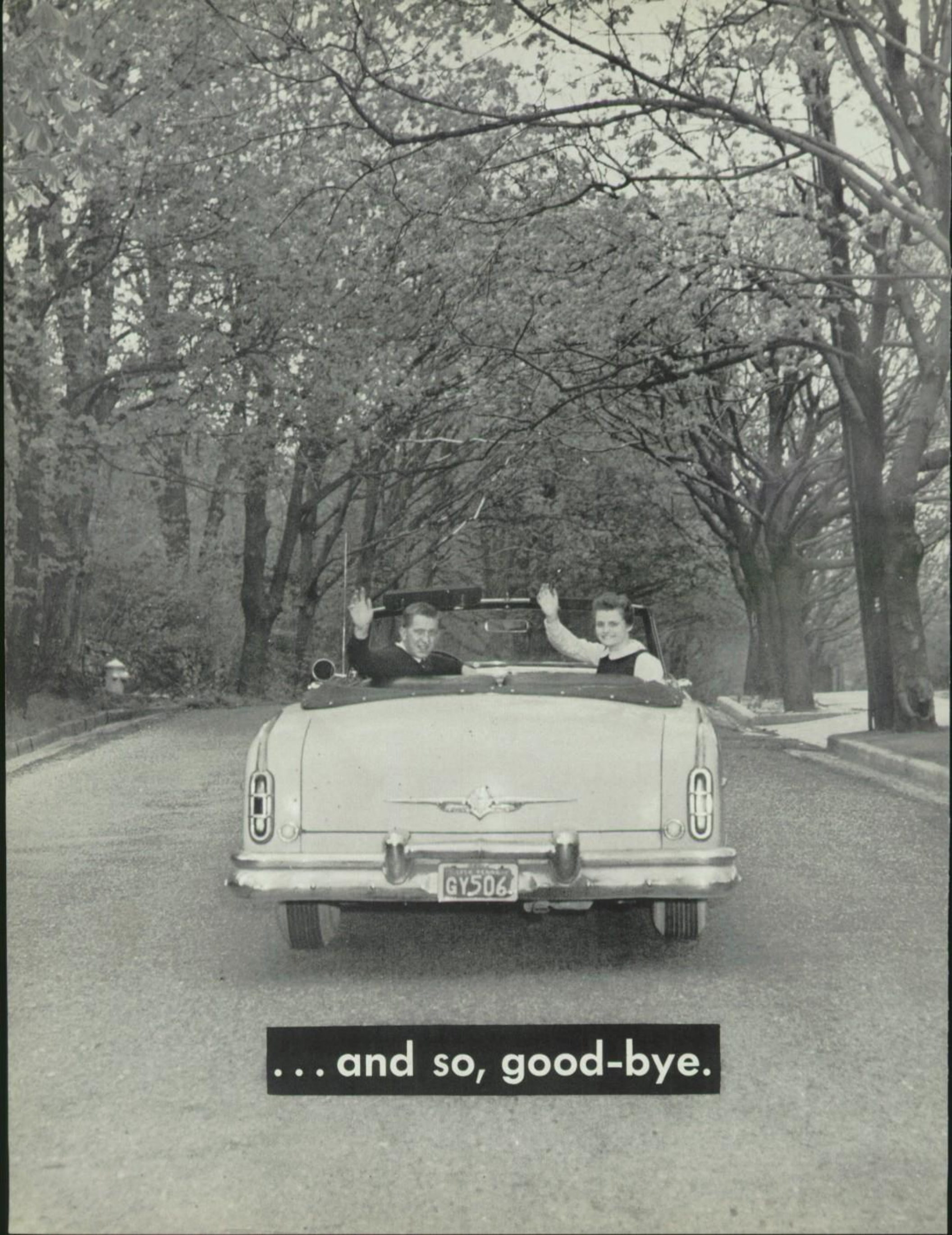

. . . and so, good-bye.

The Last Word

Now that bustling about "The Den" has simmered to a quiet flutter of dust cloths and the lazy shuffle of scrap paper, I find myself indebted to nine underclassmen who helped the Staff of '56 down to the last frantic moment of publication. I want to thank you

Maureen Finan
Carol Gatski
Mary Hannahoe
James Hudson
Terrence McGlinn
James Mulligan
Sylvia Swoboda
Barbara Sychertz
Patricia Wentzel

Without you there would have been no scrapbook, no disc, no art. A few captions and some body copy would have been missing, too, and I'm afraid *Centralma* would have been much the worse for that. Our best wishes and most precious memories.

When we're gone, don't forget to keep the filing cabinet in order, and get yourselves a new dummy. Buy another photography notebook, sharpen the cutter, and fix the camera. We'd do it for you but Carole Lis went and made herself valedictorian. And you wouldn't mind our celebrating *that* event, would you?

You'll find publishing your own '57 annual a lot of fun if you'll work consistently, diligently, and together as we did. I think I can say for all of us that some of our happiest hours were spent in yearbook headquarters. It was team work and we loved it.

The very most I can hope for you now is that you'll be just as proud of your book next year as I am proud today.

Patti

People to Remember

SPECIAL BENEFACTORS

Rt. Rev. Msgr. John N. Wachter
Rev. Henry J. Huesman
Rev. Raymond J. Leichner
Very Rev. Leonard van Ackeren, O.S.B.
Rev. Alexander J. Alauskis
Rev. Charles L. Allwein
Rev. Stephen Bednarik
Rev. William Begley
Rev. Jules L. Claes
Rev. Edward Conard
Rev. Edward J. Conran
Rev. Joseph J. Conway
Rev. Bernard H. Creemers
Rev. Joseph Dickert
Rev. John S. Dunajski
Rev. James M. Dux
Rev. Stephen J. Flick
Rev. Robert M. Forst
Rev. Francis Fox
Rev. Joseph Fricker
Rev. John A. Gallagher
Rev. Christopher J. Gibney
Rev. Michael P. Kakos
Rev. Wolodymyr Kowal
Rev. Joseph Macek
Rev. Joseph J. McGrenra
Rev. Henry D. McPeak
Rev. John Mickun
Rev. Leonard T. Miconi
Rev. Joseph G. Mizak
Rev. Raymond J. O'Donnell
Rev. Aloysius J. Schmid
Rev. Francis B. Schulte
Rev. James A. Shea
Rev. Francis B. Suchanek
Rev. James P. Sullivan
Rev. Theodore C. Wagner, D.D., Ph.D.
Rev. John G. Zolondek
Sisters of Charity
Sisters of Christian Charity
Sisters of St. Francis
Athletic Board, C. C. H. S.
Boosters' Club, C. C. H. S.
Mothers' Club, C. C. H. S.
Mr. and Mrs. George A. Allgoever
Archconfraternity of Holy Family Society
Mrs. George Auchter

Mr. and Mrs. Charles Balof
Dr. and Mrs. S. J. Barra
Berman-Sales Co.
Mr. and Mrs. John Bielski
Mrs. Josephine Bogus
Mrs. Matthew J. Boland
Mr. and Mrs. Thomas J. Bonk
Miss Beverlyann Boone
Daniel Boone
Mr. and Mrs. Edward J. Boone
Mr. and Mrs. Charles P. Boyer
Mr. and Mrs. Martin Boyer
Mr. and Mrs. Charles A. Boylan
Ralph Canonico
Dr. and Mrs. Natal C. Carabello
John G. Carr
Mr. and Mrs. Joseph Henry
Mr. and Mrs. Wayne High, Jr.
Mr. John F. Horrigan
Miss Mary L. Hunter
Miss Virginia Illuzzi
Mr. and Mrs. Andrew Janiszewski
Mr. and Mrs. Frank Janiszewski
Mr. Gerald Kane
Mr. and Mrs. William Kasprzak
Mr. and Mrs. John G. Katona
Mrs. Elizabeth Kelly
Mr. and Mrs. Edward Kosak
Mr. and Mrs. August Krauss
Mr. and Mrs. John Kretzman
Mr. and Mrs. John Krezdorn
Mr. and Mrs. E. J. Kuhn
Mr. and Mrs. Nicola LaFata
Mr. and Mrs. Jerome LaManna
Leonard Shops
Joseph and Mary Leonardo
Mr. and Mrs. George Loeper
Loring's Studio
Mr. and Mrs. Harry J. Loughney
J. Elmer Lutz
Dr. and Mrs. James F. Lyman
Mrs. Robert Madara
Mae's Flower Shop
Mammoth Coal Company
Marello's Tire Store
Mary's Dog House

Mr. and Mrs. Lee J. McGee
Mr. and Mrs. Thomas Cianciosi
Mr. and Mrs. Stanley Ciesielski
Mr. and Mrs. Thomas Clark
Mr. and Mrs. Seymore C. Conway
Louis DeAngelis, Plastering Contractors
Jessie Deither
Mr. and Mrs. Anthony DePaul
Mr. and Mrs. Edward Derby
Mr. and Mrs. Hilbert Diller
John R. Dougherty
Mr. and Mrs. R. J. Drexler
Mr. and Mrs. Patrick J. Duddy
Eddie's
Eisenberg & O'Hara
Fairground Skateland, Inc.
Mr. and Mrs. John P. Feeney
Mrs. Florence Feist
Mr. and Mrs. Frank G. Ferrara
Mr. and Mrs. M. Grant Fosnocht
A Friend
A Friend
A Friend
Mr. and Mrs. Edward Ganster
Mr. and Mrs. Domenic Gattone
Mr. and Mrs. Kasper Gdowik
Mr. and Mrs. S. Giniewski
H. E. Glosser
Mr. George Haage
Mrs. George Haage
Eileen Henry
Henry's Fruit and Produce
McCullough and Smith
Mr. and Mrs. John F. McGlinn, Sr.
Mr. and Mrs. John F. McGoey
Mr. and Mrs. Mark C. McQuillen
Mr. and Mrs. George Meiran
Mr. and Mrs. Harry Morrow
Mr. and Mrs. John J. Mullen
Dr. and Mrs. Ralph C. Mulligan
Norcote Paint Co.
Mr. and Mrs. Cornelius O'Brien
Mr. and Mrs. John J. O'Connell
N. Palladino and Bros.
Mr. and Mrs. Michael Parzanese
Mr. and Mrs. Metro Pauluk

Penn Cigar Sales
Penn Electric
Mr. and Mrs. Edward Pettit
Pomeroy Inc.
Dr. and Mrs. Carl B. Post
Price Battery Works
Mr. and Mrs. James J. Purcell
Reading C. Y. O.
RDG—Reading Federal Credit Union
Mr. and Mrs. E. J. Reardon
Mr. and Mrs. Whitner Rick
Mr. and Mrs. Michael Romanic
Saint Joseph's Hospital School of Nursing
Sodality of St. Paul's R. C. Church
Mr. George Salinger
Mrs. Julia F. Salinger
John C. Sauer
Joseph Schaaf
Mr. and Mrs. Roland Schilling
George H. Schindlbeck
Mr. and Mrs. Lawrence Seaman
Seiders Dental Laboratory
Mr. and Mrs. Joseph Shunk
Mr. and Mrs. M. Earl Smith
Mr. Thomas Smith
Mr. and Mrs. Albert C. Soderlund
Souders Service Station
Mr. and Mrs. Carl A. Steingraber, Sr.
Dr. and Mrs. S. A. Styer
Subway Luncheonette
Thomas P. Sullivan
Mr. and Mrs. Frank J. Swienckowski
Teamsters
Textile Chemical Co.
W. Donald Turnbull
Mr. and Mrs. William H. Turner
Mrs. William B. Ullrich
Mr. Joseph Vogel
John D. Wendell
Mr. and Mrs. David J. Wentling
Dr. and Mrs. Robert Wheeland
C. K. Whitner Co.
Mr. and Mrs. Francis Wolf
Mr. and Mrs. Harry S. Wright
Mr. and Mrs. James B. Yahner
Yellow, Central, and Peerless Cab Co.
Mr. and Mrs. G. J. Young

BENEFACTORS

Rev. John Auchter
Rev. Joseph B. Breslin
Rev. John F. Campbell
Rev. Peter J. Cavallucci
Rev. Joseph A. Daniel
Rev. John A. Gallagher
Rev. John J. Ivers
Rev. J. Kelly
Rev. James McCall
Rev. Thomas Ryan
Rev. Joseph F. Sikora
Rev. Joseph E. Walsh
Mr. and Mrs. Charles H. Adams
Mr. and Mrs. Thomas Aiello
Mr. and Mrs. John Albright
Aluminum Products Sales Co.
Mrs. Erma Ambrose
Dr. Michael Austin
Archie F. Baird
C. W. Bamford
Mr. and Mrs. James Bauer, Jr.
Mr. and Mrs. Paul F. Bevelheimer
Mr. and Mrs. Hans Bick
Mr. Robert K. Boland
Boo Boo's Cafe
A/2c George A. Borst
Mr. and Mrs. John A. Borst, Sr.
Mr. and Mrs. Charles A. Boyer
Mr. and Mrs. Michael Brill
Miss Clare Brown
Burns Dept. Store
Mr. Thomas Butler
Central Catholic High School
Freshman 1
Freshman 2
Freshman 3
Freshman 4
Freshman 5
Sophomore 1
Sophomore 2
Sophomore 3
Sophomore 4
Sophomore 5
Sophomore 6
Junior 1
Junior 2
Junior 3
Junior 4
Senior 1
Senior 2
Senior 3
Mr. and Mrs. Anthony Chojnowski
Dr. Nicholas J. Christ
Samuel Cohen
Mr. and Mrs. John F. Cooney
Dr. Paul Craig
Mr. and Mrs. A. A. Crawford
Croll and Keck
Crystal
Dr. and Mrs. Joseph F. Daly
Mr. and Mrs. Carmen DeAngelis
Dr. Glenn Deibert

Miss Catharine Dell
Mr. James F. Delp
Mrs. William Derby
Dr. and Mrs. George P. DesJardins
Joe Dettore's Grocery
Didyoung Real Estate and Insurance Agency
Dietrich's Floor Covering
Double Cola Company
Mrs. Theodore W. Eastland
Edward's Formal Wear
Eighteenth Ward Food Center
Rudolph I. Elbert
Mr. and Mrs. George Ermentrout
Essick and Barr
Mario Fabiani
Mr. and Mrs. H. J. Fetterhoff
Mr. and Mrs. T. Clair Flemming
Mrs. Eva Frantz
A Friend
A Friend
A Friend
Mr. Stanley Galczynski
E. F. Gallman
Mr. and Mrs. Edward Ganster
Mr. and Mrs. John Garito
Paul T. Gatta
Mrs. Erma Geyer
Mr. and Mrs. J. L. Gibney
Miss Esther Gieringer
Dr. and Mrs. Glick
Mrs. P. F. Glynn
Edward Gozowski
Mr. James Graeff
Mr. Vincent Grant
Dr. L. T. Greene
Winnie Hallman
Miss Marie A. Hannahoe
Mr. Ward Hayes
Heck's Flower Shop
Mr. and Mrs. Joseph Heere
Helen's Luncheonette
William G. Hintz, Inc.
Mr. and Mrs. George Hoffman
Mr. and Mrs. Henry A. Hofmann
Mr. and Mrs. Vincent Hofmann
Walter Hojnowski
Holy Guardian Angels Dart Team
Mr. and Mrs. Curtis Hottenstein
Mr. and Mrs. William Howard
Mr. and Mrs. William Hracho
Mr. and Mrs. Irvin F. Impink
Leona C. Impink
Mr. and Mrs. John Jablonski
Mr. Robert Jepsen
Miss Eleanore Johnson
Mr. and Mrs. Peter Kaminski
Mr. and Mrs. Joseph Karabinos
Kaufmann's Furniture
Mr. Keene
Mrs. Charles Keiser
Dr. Eli J. Keller

Mr. B. M. Kelly
Keystone Badge Co.
Mr. and Mrs. Theodore Killinger
Roy Klein, Signs
Mr. William Knauer
Mr. and Mrs. Edward Kopicki
Miss Linda E. Krauss
Kurtz House
Kutztown Publishing Co., Inc.
L. A. A. O. H. Division 6
Mr. and Mrs. Joseph Lachina
Ladies Auxiliary, K. of C.
Mr. and Mrs. Leonard Lapi
Mr. and Mrs. Joseph J. LaRoche
Mr. and Mrs. Charles Leitham
Mr. and Mrs. Richard C. Lesher
Mr. Clarence LeVan
Mr. and Mrs. Francis J. Lis
Peter Lysczek
Dr. Manuszak
Mr. and Mrs. Dominic Marrella
John C. Martin
Helen Mazurkiewicz
Mr. and Mrs. P. A. Mazza
Mr. and Mrs. Edward McCann
Mr. and Mrs. Myles McDonald
Mrs. Thomas McDonnel
Miss Rose McGlade
Jack and Mary Ellen McGoey
Mr. and Mrs. W. Raymond McGonigle
Mr. and Mrs. F. Charles McKenna
Mr. and Mrs. Joseph McWilliams
Dr. and Mrs. Charles Meter
Mr. and Mrs. John Mierzyewski
Miss Dorothy Milco
Mr. and Mrs. Joseph H. Miller
Mrs. Perrine Milligan
Mr. and Mrs. Thaddeus Mogilski
Mr. and Mrs. John R. Morris
Mt. Penn Diner
J. C. Mumma
Anthony G. Neidert
Harry O'Neil
Nick's Market
S. J. O'Brien
Dr. G. E. Paskopoulos
Dr. and Mrs. J. B. Pearah
Peiffer's Store
Penn Distributing Co.
Joseph J. Perrotto Refrigeration
Mr. and Mrs. Ralph Perrotto
Samuel Perrotto and Co.
Mr. and Mrs. Stanley Podlasek
Eileen Poster
Mr. and Mrs. John Poster
William F. Price, Jr.
Mrs. Ann Quinlan
Reading Dairy
Reading Hosiery Outlets
Drs. Reber and Scornavacchi
Samuel Richards and Son
Mrs. John Rick

Mr. and Mrs. George Romanic
Mr. and Mrs. Anthony Roskowski
Phillip Rowe
Samuel Rudolph and Sons, Inc.
Saint Gabriel's Lodge
Mr. Joseph Sakiewicz
Mr. Richard Salinger
Robert Salinger
Mr. Charles Sassaman
Miss Ann Schaaf
Miss Dorothy Schaaf
Mrs. J. Schaaf
Miss Marcella Schaaf
Mrs. Mary Schaaf
Mr. and Mrs. C. J. Scherer
Morton Schonberger
Mr. and Mrs. Joseph Schweitzer
Mr. and Mrs. Michael Sedlack
Mr. and Mrs. Harry Seiders
Shillington Shoe Store
Mr. and Mrs. Adam Sieber
Dr. Sirak
Slovak Catholic Sokols
Slovak Home Assn.
Mr. and Mrs. William Smith
Dulcine Sobczak
Mr. and Mrs. T. Sobczak
Mr. and Mrs. Anthony Sockel
Mr. and Mrs. Joseph Sockel
Mr. and Mrs. John F. W. Spangler
Spike's Dixie Cup
St. Margaret's Mother Club
St. Paul's Holy Name Society
Laurence E. Stangier
Stanley's Tavern
Mr. and Mrs. George Stefanik
Dr. Stelmach
John B. Stevens
Dr. E. J. Stoebenau
Sunshine Brewing Co.
Mr. and Mrs. Harold Tate
Mr. and Mrs. H. Donald Trout
Mr. and Mrs. William B. Tucker
Turner and Bower's Esso Servicenter
Mr. and Mrs. William B. Ullrich
United Gas Improvement Co.
Vicary's Men's Shop
Charles T. Wagner
Mr. and Mrs. Raymond Weber
Mrs. Charles Weiss
Mr. George Westerfelhaus
Windsor Appliances
Mr. and Mrs. Thaddeus Wisniewski
Eugene Wojciechowski
Mrs. Jacob Wolan
F. W. Woolworth Co.
Miss Anna Wummer
Dr. F. D. Yeager
A. Y. Yocum
Mrs. Anna Yocum
Yorgey's Appliances
Mrs. Edna Zielinski

SPONSORS

Rev. Edward W. McElduff
Rev. Paul A. Mihal
Mr. and Mrs. Leon F. Adams
Adamstown Dist. Co.
Mr. and Mrs. Joseph Albert
Anthony's Dry Cleaning
George Apsokardu
Mr. and Mrs. William Arnold
Mr. and Mrs. Gerard F. Aschenbrenner, Sr.
Mr. and Mrs. Adam Ash
Marie Auchter
Mr. and Mrs. Clarence Baker
Dr. and Mrs. Harry Barrer
Mr. and Mrs. Walter A. Bauer
Mrs. Henry Beard
Mr. and Mrs. Raymond Beisswanger
Belton Hearing Aid Co.
O. H. Bennett Co.
Benson Jewelers
Mr. and Mrs. George Bettler
Mr. and Mrs. Carl Billinger
Bloom Bridal Shop
Mr. and Mrs. John Blum
Joe Bocian
John V. Boland, Esq.
Mr. and Mrs. Joseph B. Bonk
W. B. Boyer, Inc.
Mrs. Edgar Bright
Mr. and Mrs. Paul Britz
Dr. David Brooks
Jacob Buch and Sons
Mr. Thomas A. Buchas
Miss Alice Bucks
Mr. and Mrs. Joseph Bukowski
Mr. and Mrs. George Burkart
Dr. William Bush
Mr. Daniel Cagiano
Calvaresi's Food Markets
Camilleri Italian Bakery
Dr. and Mrs. Lawrence Capozello, Jr.
Capozello Paper Co.
Mr. and Mrs. Thomas Casani
Anna Cassidy
Cavallucci's Luncheonette
Mr. and Mrs. Morris Cavallucci
Charlie's Esso Center
Charmer's Corner
Mr. and Mrs. Adolph Cieniewicz
Mr. and Mrs. Anthony Ciesielski
Mr. and Mrs. Jerome Cleary
Mr. and Mrs. Harry Cox
Cramp Funeral Home
Mr. and Mrs. John F. Daly
Santo G. Damiano
Deb-Ro Kiddie Shop
DeCarlo Meat Market
Deisher's Jeweler's
Joseph DeLiacomo
Mr. and Mrs. James D. Delp
Mr. and Mrs. William Dengler
Bob Deppen Co.
Mr. and Mrs. Anthony Detri
R. S. Detweler
Mr. and Mrs. John T. Devlin
Mr. and Mrs. Daniel DiFulvio
Anne Diller
Mrs. Marie Dolwig
Mr. and Mrs. Martin Dombrowski
Adam D. Dries
A. B. Ebersole
Eddie's Luncheonette
J. C. Ehrlich Co., Exterminators
Mr. and Mrs. Harry W. Eisenbise
Theresa Enzman
Mr. and Mrs. Joseph W. Essick
Esther's Luncheonette
H. W. Fair Texaco Station
Mrs. Loretta Faller
Mr. and Mrs. Ralph Y. Feger
Jacob Feist
Mr. and Mrs. William Flanagan
Mr. and Mrs. F. Flynn
Mr. and Mrs. Albert Fontana
Mrs. Mary Fornino
Mary Jane Fosnocht
Mrs. Helen Fox
Miss Nora Frangellini
Frank The Florist
A Friend
A Friend
A Friend
Fritz Moving Co.
Mary Ganster
F. J. Ganter
Mr. and Mrs. Albert Gattone
Dr. L. A. Gehris
George and Gracy's Cup
George's Food Market
Gilbert Tobacco Co.
Giles the Florist
Mr. and Mrs. T. J. Glembocki
A. W. Golden
Mr. and Mrs. Thomas Golenbieski
Stephen Gombar
Fred Gramcko
Granger's Food Market
Miss Sharin Gromis
Lloyde Grentton
Stanley Guzowski
Mr. George Halowel
Mr. and Mrs. Edwin Harbold
Heere Brothers
Mrs. William A. Heizmann
Mr. and Mrs. George G. Henry
Mildred Hertzog
Mr. and Mrs. Robert Hettinger
Heydt's Market
Mr. and Mrs. Albert Hiester
Miss Brenda High
Mrs. Harry High
Highlight Cleaners
Hollywood Film Service
Mr. and Mrs. John Hospidar
Mr. and Mrs. Stephen Hracho
Mrs. Pearl Hull
Bruce E. Hunsberger
Hyde Park Bedding and Manufacturers
Mr. and Mrs. Vincent James
Mr. and Mrs. Carl Janiszewski
Mr. and Mrs. Frank Janowski
Jenny's Beauty Shop
Jimmie's Market
Joe's Tailor Shop
Dr. A. T. Johnson
Mr. and Mrs. Paul E. Johnson
Mr. and Mrs. Philip E. Jones
Joseph's
Mrs. Marie Kane
Ellen M. Katona
Jerry Kauffman
Mr. and Mrs. William J. Kelly
Mr. and Mrs. William Keltz
Mr. Harry Keough
Keystone Beer Distributors
Mr. and Mrs. Gus Klevenhagen
Kline's Drug Store
Mr. and Mrs. John Kolson
Dr. M. H. Lauria
Mrs. Charles Leibrock
Mr. and Mrs. John H. Leier
Miss Pat Leitham
Walter Lewandowski
Mr. and Mrs. Alois Lindinger
Lobel's Youth Center
Mr. and Mrs. Philip W. Loeper
Mr. John Lynch
Mr. and Mrs. John Madara
Mr. and Mrs. John J. Magee
Mr. and Mrs. Joseph Maier
Martin's Dress Shop
Mrs. John Martin
Mrs. Howard Mayer
Frank Mazurkiewicz
Dr. and Mrs. P. A. Mazza
McCrory's 5 and 10
McKellen's Ice Skating Studio
Joseph McLaughlin
Mel and Bud's Gulf Station
Melody Bar
Merit Bakery
Mr. and Mrs. John Meshinsky
Messina Coal and Fuel
Mickey's Shoe Repair Shop
Mr. and Mrs. Stanley Mikolajczak
Miller's Luncheonette
Mr. and Mrs. Jos. E. Miller
Mr. and Mrs. Jos. Miserarage
Mr. and Mrs. John Morawski
Mrs. Charles R. Muhlenberg
Mr. and Mrs. John Murphy
Mr. and Mrs. A. Nicholas & Family
Nuebling's Inc.
Mr. and Mrs. C. J. O'Brien
O'Brien's Delivery Service
Orth Music House
Dr. J. M. Oswald
Painter's Pharmacy
Mrs. Eva Pazik
Mr. and Mrs. Walter Pazik
J. N. Pehrson Ranch
Pennside Pharmacy
Mr. and Mrs. Anthony G. Pentz
Mr. and Mrs. Henry Peplowski
Perrotto's Garage
Mr. and Mrs. Philip Perrotti
Mr. J. LeRoy Pfeifer
Mrs. Mary Pfeifer
Mr. and Mrs. William Pfrommer
Mr. and Mrs. Edward Piontek
Mr. and Mrs. H. V. Plank
Robert E. Plunkett
Mr. and Mrs. Arthur Potteiger
Mr. and Mrs. George C. Prendergast
James Quartieri
William Reinert
Riverside Distributing Co.
Mrs. William Roantree
Mr. and Mrs. Robert Roberts
Mr. and Mrs. Morris Rocella
Rodger's Drug Store
Rosary Shoppe
Dr. and Mrs. Robert Rothermel
Dr. and Mrs. S. J. Rozana
Mr. and Mrs. Arthur J. Speece
Mrs. Mary Spreitzer
Mr. and Mrs. Leon Stacherski
Starlight Restaurant
Mr. and Mrs. Joseph Stefanik
Mr. and Mrs. Stephen Stefanik
Stichler and Co., Inc.
Stoudt's Grocery and Variety Store
Dr. Strause
Mr. Stump
Dr. and Mrs. A. W. Styer
Mr. and Mrs. Fred Swavely
Mr. and Mrs. Edward J. Swoyer
Tersuhow's
Texter's Men Shop
J. E. Tobacco Co.
Tony and Ed's Confectionery
Mr. Richard Trexler
Miss Ann Marie Troilo
Francis Turner
Dr. Samuel Turrisi
Dr. and Mrs. H. A. Tyl
Mrs. Gertrude Unger
Mr. and Mrs. F. Upperman
Mr. and Mrs. Joseph Urbanik
H. D. Wamshaw
Pete Weaver's Esso Service
Mr. and Mrs. William Weinhold
Mr. and Mrs. Raymond J. Wenger
Amelia Wewer
Mr. and Mrs. Henry T. Wewer
Ruth Hardware
Miss Stella Rzeszutek
Mr. and Mrs. John J. Rzonsa
Mr. and Mrs. Edward A. Sakiewicz
Mrs. Samolevicz
Robert E. Sauer
W. J. Schaffer
G. J. Schindlbeck
Mr. L. L. Schleicher
Mr. and Mrs. Ludwig Schmidtbauer
Mr. and Mrs. Stephen J. Schnepf
Schofer's Bakery Inc.
Mr. and Mrs. F. M. Schwank
A. and F. Screpesi
Mr. and Mrs. Joseph Screpesi
Dr. Robert Scribner
Mrs. Catherine Seiders
Miss Mae Seiders
Dr. C. J. Shemanski
Mr. and Mrs. Michael Shurilla
Sixth and Bingaman Hotel
Eli Skaist, Realtor
Mr. and Mrs. Earle Smith
Mr. and Mrs. Frank Smith
O. P. Smith
Society Cleaners
David Soderlund
Sonny's Sandwich Shop
Spaddy Service Station
Special Dry Cleaner
Mr. and Mrs. Francis J. Whelan
Mr. and Mrs. Walter Wiczalkowski
Dr. and Mrs. J. Williams
Mr. Stanley Wojciechowski
Mr. and Mrs. Nicholas Wolfe
Mr. and Mrs. Theodore Wolicki
Dr. John A. Woynarowski
Mrs. Thomas Wright
Mr. and Mrs. Harold Yetzer
Mrs. Louise Yonkovitch
Anna M. Zawidski
H. M. Zeidman, M.D.
Zeswitz Music and Appliances
Miss Charlotte Zielinski
Mr. and Mrs. W. H. Zimmerly
Mr. and Mrs. Clem Ziolkowski
Mr. and Mrs. Leo Kieter Zipf, Sr.
Mr. and Mrs. Wallace Zuchowski, Sr.
Mr. and Mrs. Zuwiala
Mr. and Mrs. Vincent Zuwiala

PATRONS

Elizabeth Abeln
Mr. and Mrs. H. Joseph Abeln
Miss Judith Abeln
Paul Abeln
Mr. Frank Acker
Mrs. Frank Acker
Mr. and Mrs. Augustus Adam
Miss Marion Adam
Mr. and Mrs. William Adam
Adams Dry Cleaners
Dan Addesso Shoe Service
Althea Addis Beauty Shop
Mr. Howard Ahrens
Anthony Albert
Mr. and Mrs. Anthony Albert
Mrs. A. Albrecht
Mrs. R. M. Alexander
Mr. and Mrs. Michael Alfiero
Mr. and Mrs. George Allen
Mr. Domonic Ambrose
Mrs. Louise Amedeo
American Shoe Rebuilding
John R. Amos
Mr. and Mrs. Joseph Anderko
Mrs. Benjamin Anderson
Miss Janice Anderson
Joseph Andrejewski
Annette Andresen
Stephany Androwicz
Mr. and Mrs. Louis Angelisanti
Mr. Jerry Anne
Faye Arion
Alan Armao
Mr. and Mrs. John Asay
Mr. and Mrs. George Aschenbrenner
Daniel Asreto
Mr. and Mrs. George Auchter, Jr.
Mr. Bright Aulenbach
Dr. Michael Austin
Elizabeth Babb
Mrs. Stella Babb
Mr. Frank Babczak
Dr. Aaron G. Babitt
Babs Shoppe
Earl V. Baer
Harvey Balsbough
Mr. and Mrs. William Banis
Mary S. Banks
Mr. and Mrs. George Barber
Joseph Barbon
Mrs. Harry Bard
Mr. M. Barnett
Mrs. Fred Bartholomew
Mrs. Steffy Barwinski
Jonathan P. Batdorf
Miss Anne Marie Bauer
Mr. and Mrs. Richard Bauer
Winifred Bauer
Rose Bauscher
Mr. and Mrs. Harry Bausman
Bea's Luncheonette
Mr. and Mrs. Frank Beacham
Mabel Bean
Mr. and Mrs. Robert Bean
Beane's Potato Chips
Mr. and Mrs. Jack L. Beane
Joyce Beard
Mr. Ralph Bearstler
Janice Bechtel
Mrs. Marian Bechtel
Neale Bechtel
Dorothy Bednarczyk
Mrs. Edgar Behney
Mrs. Elizabeth Benedict
Mr. Joseph Benedict
Ralph Bengamin
Mr. and Mrs. Leon Bennethum
Mrs. William Bennethum
R. W. Benson Jeweler
Miss Rae M. Bentz
George W. Benz
Mr. and Mrs. James Berger
Mr. and Mrs. Norman Berger
Dr. Daniel Bertolet
Barbara Bettler
Edward Bettler
Mr. Fred Biacone
Miss Lydia Biagianti
Angela Bialas
Nancy Biancone
Mrs. Ethel Bickel
Ralph Bieber
Mr. and Mrs. Edward Bielski
Mr. and Mrs. Joseph Bielski
Mr. and Mrs. Andrew Bigos
Miss Irene M. Billman
Mr. and Mrs. Anthony Bilski
Helen Biscanti
Miss Theresa Blaszczynski
Mr. and Mrs. Arthur Blatt
Mr. and Mrs. Walter Blekieki
Arthur Bloom
Valentine Blum
Mrs. Mary Boas
Mr. and Mrs. Joseph Bocchino
Mrs. Stella Bocian
Mr. Frank Bodek, Jr.
Mrs. Mary Bodek
Miss Marion Body
Mr. and Mrs. Eugene Boginsky
Mr. William Bohn
Mr. Thomas N. Boland
Mrs. Thomas N. Boland
John Bolig
Mr. and Mrs. Alex Bonbinski
Mrs. Veronica Bonk
Mr. and Mrs. Carmen Borelli
Mr. and Mrs. J. Carl Borelli
Miss Rose Anne Borelli
Mr. Samuel Borelli
Mr. and Mrs. James Born
Mr. and Mrs. Frank Borrelli
Mr. and Mrs. Samuel Borry
Mr. and Mrs. Charles Borst, Jr.
Mrs. Elizabeth Borst
Mary A. Borst
Mr. and Mrs. Paul Borst
Teresa Borst
Edward Borzacchini
Joyce Botzum
F. & C. Boulanger
Patricia Boyer
Mr. and Mrs. Gerald Bradley
Lillian M. Brady
Brakelman's Jewelry
Fred Braun
Lee and Tim Braun
Mrs. George Breece
Mr. and Mrs. T. Robert Brennan
Mr. and Mrs. Arland Brenner
Mr. and Mrs. Byron Bricker
Bright Sign and Service Inc.
Mr. and Mrs. Elmer Bright
Paul C. Brogley
William C. Brown
Mr. and Mrs. Jack Bruderek
Charlotte Bryniarski
James J. Bross

PATRONS

Mr. and Mrs. Joseph Bryniarski
Mr. and Mrs. Arthur Buchert
Mr. and Mrs. William Buckley
Mr. and Mrs. Joseph Bugay
Mrs. Anthony Bukowski
Mr. and Mrs. Joseph Bukowski, Jr.
Mr. and Mrs. Felix W. Bulchie
Mr. and Mrs. Stanley Bunk
Mrs. Burkhart
Mr. and Mrs. LeRoy Burkhart
Anthony Buser
Mrs. Anthony Buser
Mr. and Mrs. Andrew Bush
Edgar C. Bush
Dr. Butler
Peggy Butzer
Ruth Calm
Mrs. Catherine Calpin
Joseph M. Cammarano
Mr. and Mrs. Charles Campbell
Anthony Carabello
Benjamin Carabello
JoAnn Carabello
Mr. and Mrs. Frank Carelli
Mr. John Carl
Mr. and Mrs. John Carl
Gus Carlini
Mr. and Mrs. Richard Caron
Brian M. Carr
Edward E. Carter
Mr. and Mrs. Francis Cassel
Eva Cassidy
Mr. Paul Cataldo
Mr. and Mrs. Camillo Cavallucci
Beatrice Cellucci
Mr. and Mrs. Joseph Chaffe
Byron E. Chalfant
Charlie's Esso
Luke F. Chelius
Mrs. Helen Chelius
Miss Mary Ellen Chelius
Paul Chelstowski
Mrs. Monica Cheronich
Peter Chiarelli
Jane Chrismer
Louise Chrulli
William A. Ciabattoni
Emidio Cianci
Barbara Cianciosi
Mr. and Mrs. James Cianciosi
Ricky Cianciosi
Mrs. Rose Cianciosi
Mr. and Mrs. Joseph Ciatto
Eugene Cichowicz
Miss Frances Cichowicz
Mrs. Helen Cieniewicz
Joseph and Conrad Ciesielski
Joseph Cinesi
Mr. and Mrs. Cirulli
Mr. Francis Cittadini, Jr.
Miss Patricia Clark
Mr. and Mrs. Melvin Clay
Miss Barbara Ann Cleary
Mary Cleary
Mr. and Mrs. Carl Clump
Mr. George J. Clump
Jean Cohen
Mrs. Leonard Coleman, Jr.
Alice Collins
Mr. and Mrs. James Collins
Mr. Joseph Collins
Mrs. Anna Conrad
Frank M. Cook, Jr.
Miss Margaret Cooney
Mrs. Robert Cooper
Mr. and Mrs. Edwin R. Corley
Mary Ann Correll
Miss Helen Cossack
Miss Patricia Cossack
Mrs. Edward Costello
Mr. Francis Costello
E. J. Costello
Mr. John Costello
Mr. and Mrs. Frank Cotolese
Mr. Albert Coulon
Bobby Cox
Frank H. Cox
Mrs. Crawford
Mr. and Mrs. Sebastian Crisafulli
Paul Cronan
Mr. and Mrs. Vincent Cronan
Dominic Crupi
Peter Cucinotta, Jr.
Ross Cummings
Mrs. Josephine Curtin
Mr. and Mrs. Earl Custo
John Czarnecki
D-R Engineering
Mrs. Edward Dachowski
Mr. and Mrs. A. Da-Damio
Mr. and Mrs. Thomas DaDamio
E. J. Daley
Mr. and Mrs. Thomas Daly
Carl D'Amico
Sandy D'Amorie
Mr. and Mrs. Abraham Dangelo
Arthur Daniel
Mrs. Lydia Danner
Mr. and Mrs. Max Danner
Ann Davidson
Mr. and Mrs. H. W. Davis
Mr. and Mrs. Ben Deeter
Allen Degler
Donald Deissler
Mrs. Helen Deissler
John R. Deissler

Ann DelCollo
Catherine Dell
Richard DeLong
Red Delp
Mr. Robert P. Delp
Mr. John DeLuma
Mr. and Mrs. John A. DeLuma
Joseph DeLuma
Miss Bettie Demmers
John R. Dengler
Mr. and Mrs. Michael DePaul
Miss Patricia DePaul
Helen Derby
LeRoy A. Derr
Miss Nancy Derr
Mr. and Mrs. Fred Dersch
Mim DeSantis
Mr. and Mrs. Raymond DeSantis
Miss Maria De'Santo
Miss Judith Anne Detterline
Mr. and Mrs. Vernon F. Detterline
Mr. and Mrs. Carl Devlin
Mr. Martin E. Devlin
Mrs. Anna Deyo
Mr. and Mrs. Ben Didyoung
Mr. John Didyoung
Joseph Diguardi, Tailor
Miss Mary Ellen Dinatelli
Frank Distasio
Mr. and Mrs. Distelhorst
Joseph Dobroski
Mrs. Elizabeth Dolan
Joseph Dolan
Mr. and Mrs. Stanley Dombrowski
Mr. and Mrs. Richard F. Donahue
Mr. and Mrs. John Donaldson
Helene Dooley
Mr. and Mrs. Thomas Dooley
Claudia I. Doyle
Mr. and Mrs. Joseph Dragon
Anne Drexel
Miss Barbara Drexler
Mary Drexler
Mr. and Mrs. Drexler
Dual Cleaners
Paul Duda
Pete Dugan
Mr. Spencer T. Dunkel
Dunkelberger's
Mr. and Mrs. Howard Dunn
Mr. and Mrs. John J. Dusco
Judy Dutton
Patty Dutton
Mr. and Mrs. John Dvorak
Mr. and Mrs. John Dykty
Mr. and Mrs. Joseph Dylewski
Theresa Eagen
Robert Eberhart, USMC
Mr. and Mrs. Raymond Eck
Joan M. Eckert
Edna's Luncheonette
Miss Judith Eisenhuth
Mrs. Pauline Eisenhuth
George E. Elbert
Mrs. John Eline
Miss Harriet Ellison
Mr. and Mrs. Bernard J. Elzer
Mr. and Mrs. Robert A. Emmons
Robert H. Emmons
Elizabeth Emore
Mr. and Mrs. Paul Endter
Mr. and Mrs. Robert Engle
Mr. and Mrs. Charles Englehart
Miss Epler
Erb's Barber Shop
Mr. and Mrs. William Erb
Mr. and Mrs. Charles Ernesto
Mr. Jake Ertel
Leo Ertel
Miss Barbara Esser
Miss Dorothy Essig
Mr. Bryan Esterly
Mr. and Mrs. Frank Evanno
Mrs. George Evans
Sallie Evans
Mr. and Mrs. John Everline
Thomas Fabian
Mr. and Mrs. Thomas Fabian
Cathy Faller
Mr. and Mrs. George J. Faller
Karl and Joel Faller
Mr. Samuel Faranda
Mr. and Mrs. Anthony Farina
Mrs. Farrell
Ann Farrell
Mr. and Mrs. Richard Farrell
Mr. and Mrs. Bruce Faust
John Faust
Theodore W. Faust, Jr.
Theodore W. Faust, Sr.
Tom Faust
M. W. Fehr
Mr. George Feldman
Mr. and Mrs. Charles Felix
Helen Fenyus
Mr. and Mrs. Harry G. Ferrara
Mr. Wm. Fichthorn
Mrs. Wm. Fichthorn
Harold S. Fick
Fidelity Interstate Life Insurance Co.
Fred Fidler
Mr. and Mrs. Theodore Field
Maureen Fierro
Fifth Street Pastry Shop
Fifty-Fifty
Mr. and Mrs. J. Filipek

Maureen Finan
Mr. and Mrs. Barrett Finn
Joseph Fioravanti
First Chance Cafe
Ira O. Fisher
Mr. and Mrs. P. Kenneth Fisher
Mr. and Mrs. Roy Fisher
Mr. Gerald Fitzgerald
Miss Arlette Flamm
Mr. and Mrs. Hubert Flannery
Mr. and Mrs. Kenneth Fleischmann
Miss Chi Chi Flemming
Mr. and Mrs. James Flemming
Anna Florczak
Lottie Florczak
Suzanne Floto
Gail and Tony Flubacher
Hyman Fogelman
Miss Alice M. Foley
Pat Fordyce
Four Diamonds Orchestra
Sandra Franchi
Mr. and Mrs. Andrew Franckowiak
Julia Franey
Mr. and Mrs. Edward Frank
John Frank
Mrs. Marie Frank
Mr. and Mrs. Roy Frank
Mr. and Mrs. Alfred Frederick
Mrs. J. Frederick
Mr. and Mrs. Joe Frederick
Joseph J. Frederick
Mary Ann Freeburn
Edward Freed, Jr.
Mildred Freeman
Dr. Sylvester Freeman
Howard Frees
Mr. and Mrs. Rodney Freymoyer
A Friend
A Friend
A Friend
A Friend
A Friend
A. D. Fritz
Mrs. H. Leroy Fritz
Lester Fuoti
Stanley Furdyna
Al Furst
Mrs. Frances Gajewski
Mr. Adam Galczynski
Mrs. Catherine Galczynski
Mrs. Helen Galczynski
Mr. and Mrs. Walter Galczynski
Mr. Francis Gallagher
Mrs. Francis Gallagher
Mrs. Joseph P. Gallagher
Joseph Patrick Gallagher
Edward Ganster
Leo Ganster
Adam J. Ganter
Miss Betty Ann Ganter
Cathrine Ganter
Mr. and Mrs. James Ganter
Miss Mary H. Ganter
Mr. Raymond Ganter
Richard Ganter
Mrs. Edward Gantert
Mr. and Mrs. Harold Gantert
Jean Gantert
Mary Ellen Gantert
Mr. Robert Gantert
Betty Garito
Mr. and Mrs. Garszczynski
Mrs. Gates' Candies
Carol Gatski
Mr. and Mrs. Peter Gatski
Gregory D. Gattone
Richard Gattone
Mrs. Justin Gaumann
Gawrys Food Store
Christine Gdowik
Mr. and Mrs. Thomas Geirot
Mrs. C. W. Gelatt
Mr. and Mrs. Harold Gensemer
Betty Geoltz
Mrs. Agnes Gerhart
Mr. and Mrs. Rocco Giardiello
John Gierschick
Mr. and Mrs. E. M. Gilbert
Mr. John Gilbert
Mrs. John Gilbert
Miss Natalie Gilbert
Mrs. Evelyn Gillmore
Frank Gilyard
Joanna Giniewski
Mary Giniewski
Catherine Ginther
Mr. and Mrs. William Ginther
Miss Claudine Giorgi
Margaret Giovanelli
Girls' Basketball Team
Miss Jean Glaser
Mr. and Mrs. John Glaser
Mr. Joseph Glaser
Mr. and Mrs. Robert Glassmire
Miss Claire Glembocki
The Glen Shoppe
Bill Glutz
Mrs. Cora Gluziwitz
Helene Gnapp
Mr. and Mrs. Stanley Godek
Mr. and Mrs. Walter Godek
Mr. Goldberger
Miss Sally Golembeski
Mrs. Mary Golembiewska
Mr. and Mrs. Edmund Golembiewski

Mr. and Mrs. Leon Golembiewski
Mrs. Mary Golembiewski
Mr. and Mrs. Theodore Golenbiewski
Edward Gomosky
Miss Barbara Goncher
Joan Goncher
Mr. and Mrs. Ralph Good
Mrs. Goodhart
Greta Goodhart
Goodheart's Grocery
Jerry W. Gorman
Dr. Leo R. Gorman
Mr. and Mrs. George W. Gormley
Gougler's Grocery
Mr. and Mrs. Richard Grant
Mr. and Mrs. John Gresh
Mr. Stephen Greytok
L. R. Griffith
William Griffith
Mr. and Mrs. Sam Grillo
Mr. Kenny Grimm
Elizabeth M. Gring
Linda Gring
Mrs. James A. Griscoll
Anna May Gross
Mrs. Calvin Gross
Miss Jeanette Gross
Mary Ann Gross
Regina Gross
Mr. Edward Grosser
Mr. and Mrs. Roland Grosser
Phyllis Gruber
Bernice Grycon
Mr. William Grycon
Mrs. William Grycon
Charles Guenther
Dr. Robert Guest
Mrs. Agnes Gula
Charles Ganter Gumba
Bernadine Guthier
William Guthier
Mr. and Mrs. Joseph Guziejewski
Mr. Walter Guzowski
Mr. and Mrs. Walter Guzowski
Miss Tooky Guzzetti
Mr. Joseph Gyomber
Mrs. Joseph A. Gyomber
Francis Haage
Doris Haas
Roberta Haege
Mr. Haggerty
Mr. and Mrs. William Hagmayer
Mr. and Mrs. John Hain
Halbeisen
Mrs. Charles Halbeisen
Hen Halbeisen
Mrs. Roy Hall
Henry Hammel
Mr. Walter E. Hangen
John Hanley, Esq.
Bart B. Hannahoe
Mary Hannahoe
Mariebette Hanson
Mrs. Paul Harbach
Mr. and Mrs. Albert Harle
Mr. and Mrs. Robert Harner
Harrell's
Mr. and Mrs. William Harrer
John Hartgen
Mr. and Mrs. Albert D. Hartman
Mrs. Laura Hartman
Mr. and Mrs. Robert Hartman
Mr. and Mrs. Allen C. Hasler
Mr. and Mrs. Hassenbein
Mrs. Alma Hatfield
Mr. Anthony Haubrich
Mrs. T. E. Heard
Heather Shop
Stella Heckman
Mr. and Mrs. Paul Heere
Mrs. Conrad Hefter
Theresa Hehn
Heilman's Candy and Gift Shop
Mrs. John Heilman
Paul P. Heim
Jane Heine
Mr. and Mrs. Philip Heine
Mr. and Mrs. Carl Helbig
Virginia Hellenthal
Mr. and Mrs. Joseph Hemko
J. Victor Henkel, P.D.
Mr. and Mrs. Francis Hennessey
Mr. Ambrose S. Henry
Jo Ann Henry
Mr. and Mrs. Robert Henry
Rose Henry
Wess Henry
Mr. William J. Henry, Sr.
Helen Hensel
Dr. Hertzog
Marsha Hertzog
Mrs. Glenna Hiester
Mr. and Mrs. Gregory Hiester
Mrs. Helena Higgihs
Miss Tina High
Miss Marcella Hill
Hill Top Turkey Farm
Mr. and Mrs. Bard Hillbish
The Hof-Brau
Mr. and Mrs. John Holland
Mr. and Mrs. Kieran Holland
Bilette J. Hollenshead
George Holsclaw
Warren Holtzman
Mrs. Joseph Holzapfel
Rosemarie Holzapfel

PATRONS

Dr. James Holzman
Mr. and Mrs. Charles Hoshauser
Howe's Tavern
Mrs. Elizabeth Hoyer
Mrs. George Hoyer
Gerard J. Hoyer
Glen Huber
Mr. and Mrs. Thomas Huber
Mr. and Mrs. James Huck
James Hudson
George A. Huh
Hummel Brothers
Mrs. H. Hunt
Mr. and Mrs. Robert Huyett
Mrs. Francis Hydock
Mr. John Hydock
Mrs. Joseph Hydock
Mrs. Peter Hydock
Mr. and Mrs. Raymond Ibach
Dr. and Mrs. Irving Imber
Mr. and Mrs. Luke Impink
Mr. and Mrs. Richard Impink
Tom Impink
Frank P. Innis, Jr.
Mr. and Mrs. Edward Jablonski
Mrs. Eva Jablonski
Mr. Joseph Jablonski
Mr. and Mrs. Joseph Jablonski
Pikes Jablonski
Timothy W. Jablonski
Jack's Auto Service
Edward A. Jacobs
Edward Jagelski
Mr. and Mrs. S. Janikowski
Bertolet Janiszewski
Mr. and Mrs. Frank Janiszewski
Mr. and Mrs. Stanley Jarosynski
Mr. and Mrs. Jarozyewski
Jerry's Dance Land
Jet Letter Shop
Jo Ann's
Suzanne Johnson
Josephine's Ladies' and Children's Shop
Josie's Luncheonette
Mr. Just
Kaiser-Willys
Kalabach Jeweler
Mr. and Mrs. Gerald Kane, Jr.
Mrs. Marie Kane
Mr. Raymond B. Kane
Gilbert J. Kanter
Cecelia Karabinos
Elmer Karabinos
Gerald Karabinos
John Karabinos
Mrs. Julia Karabinos
Mr. Stephen Karabinos
Marie Karish
Mrs. Raymond A. Kase
John Peter Katona
Mr. and Mrs. Frank Katrinak
Mr. Raymond Katzenmoyer
Rita Katzenmoyer
Mr. and Mrs. Robert Katzenmoyer
C. W. Kauffman
Mr. Harry F. Kaufman
Mrs. Sadie Kaufman
Miss Betty Kawecki
Mr. and Mrs. Frank Kazmierczak
Mr. and Mrs. S. Kazmierczak
Mr. and Mrs. William Kearney
Mrs. John Keim
Kelchner Cleaners
William Keller
Bill Kelly
Mary Louise Kelly
Mrs. Packer Kelly
Rose Mary Kelly
Miss Theresa Keltz
Mr. Thomas Keltz
Mr. and Mrs. Thomas Keltz
Mr. Thomas Kennedy
Kenny's Barber Shop
Clifford F. Kent, D.D.S.
Miss Dorothy Kerber
Mrs. Helen Kerber
Mr. and Mrs. Paul Kerber
Mr. and Mrs. S. Kerber
Mr. Robert S. Kerchner
Rose Ketzel
Keystone Candy Co.
Michael Kilyk
Mr. and Mrs. Lewis Kirby
Maureen Kirn
Mrs. Mary Kissinger
Miss Miriam Kissinger
Paul Kissinger
Mr. and Mrs. Carl Klein
Richard C. Klein
Mr. and Mrs. Richard Klein
Mrs. Sarah Klein
Mr. James H. Klemmer
Patricia Klick
Klimko's Grocery Store
John Klimko
Floyd Kline
Mr. and Mrs. Ralph Kline
Lester A. Kner
Byron Knight
Mr. and Mrs. O. M. Knight, Jr.
Mr. and Mrs. O. M. Knight, Sr.
Mr. and Mrs. John Knoekl
Mr. and Mrs. C. Frank Koch
Paul U. Koch
Mr. and Mrs. Francis Kock
Miss Joan Kogut
Mr. Robert Kogut
Mr. and Mrs. Charles Kohler
JoAnne Kollar
Donald D. Koller
Mr. and Mrs. Joseph Kolson
Felicia Kompa
Mr. and Mrs. John V. Kompa
Miss Stella C. Kompa
John A. Konczewski
Mrs. Koons
Miss Bertha M. Koons
Margaret Koons
Mary C. Kopala
Mr. Felix Kopfer
Mr. and Mrs. Felix Kopfer
Mr. Freddie Koprowski
Janice Koprowski
Mr. and Mrs. Sigmund Koprowski
Mr. and Mrs. Leon Korejwo
Mr. Jack Kormanski
Mrs. Verna Kormanski
Mr. and Mrs. John Kostival
Mr. Paul Kostival
Mr. William Kostival
John Kostzewa
Mr. and Mrs. Thomas Kowalski
Mr. Anthony Kralis
Mr. Raymond Krashinski
Mr. Adam Kratochwill
Buddy Kreider
C. E. Krichter
Mr. and Mrs. Stanley Krol
A. M. Krug
Mr. Albert Kruszewski
Mr. and Mrs. Joseph Kruszewski
Mr. and Mrs. Walter Kruszewski
Mr. Louis Krzyzanowski
Mrs. Edward Kubacki
David Kudlick
Mr. Joseph Kulaga
Sophie Kulaga
Mr. and Mrs. Joseph Kulak
Miss Patsy Kulp
Mr. Martin Kunze
Frank Kush
Celeste Kushmore
Mr. Bernard Kusior
Mr. and Mrs. Kusior
Miss Ann Lachina
Miss Connie Lachina
Mrs. Jennie Lando
Mr. T. A. Larkin
Louis Laroche
Joe Lavish
Catherine Lawlor
Mr. and Mrs. Joseph Lawlor
Victor C. Lawria
Mr. and Mrs. M. O. Lee
Mrs. Loretta Leh
Mr. and Mrs. Clarence Leiby
Dr. Harvey Leinbach
Katherine E. Leins
George E. Leisey
Albert Lellig
Mr. and Mrs. Thomas E. Lenich
Mr. and Mrs. John Leonard
Irma Leone
Patsy Lepera
Joyce Lerch
Joseph Lesagonicz
Mr. and Mrs. Charles J. Lesher
Donald Lesher
Miss Jacqueline Lesher
Mr. and Mrs. Matthew Lesher
Joyce Leszczynski
Anne Leukus
Mr. and Mrs. George LeVan
Mr. and Mrs. Roy Levan
Mr. and Mrs. F. Levandowski
Dawn Lewars
Carl Lieber
Mrs. Nathan Liever
Pauline Limpus
Lindgren and Manske Inc.
Mr. Alois Lindinger
F. O. Lippold
F. O. Lippold and Sons
Mr. Jim Liptak
Peter Listrani
Dr. and Mrs. Edgar C. Lloyd
Mr. and Mrs. Albert Loeper
Mrs. Cecilia V. Loeper
Elizabeth Loeper
Mr. and Mrs. Fred A. Loeper
Gerald J. Loeper
Patricia and Barbara Loeper
Miss Theresa Loeper
Mr. Vincent Loeper
Mr. and Mrs. Joseph D. Lombardo
Mr. and Mrs. George Lonaberger
Mr. Charles M. Long
Kenneth Long
Kathryn Longacre
Longenecker's
Loose's Market
Merritt O. Lorah
Jayne Lord
Mr. John Loughlin
Nancy Loughney
Mr. and Mrs. Eldred E. Lowman
Joe Lubas
Joseph Lubas
Mrs. A. Lucas
Mr. and Mrs. Louis Luchese
Christine Ludwig
Mr. and Mrs. Ted Ludwig
Miss Janet Ludwikowski
Miss Elizabeth Lugg
Mr. and Mrs. Frank Lupacchini
Barbara Lutostanski
Patricia Macek
Miss Paula Macsisak
Mr. Walter I. Madara
Barbara Magee
Miss Mary Magee
Mr. and Mrs. Michael Maggis
Mr. and Mrs. James Mahan
Bernie Majeski
Edward Majeski
Mr. and Mrs. Thaddeus Malecki
Miss Elizabeth Malone
Kathleen Malriat
Mr. and Mrs. Paul Malriat
Gilbert T. Mancuso
Jim Mantis
Miss Joanne Manzolillo
Joseph L. Marasco
Marilyn Custom Shop
Mr. Marks
Mr. and Mrs. Sam Marrella
Mr. and Mrs. G. C. Marrs
Mary Martell
Anne Marie Martin
Mrs. Eula Martin
Mrs. Kathryn Martin
John C. Martin
Peggy Ann Martin
Mabel Masal
Mr. and Mrs. John E. Mason
Mr. and Mrs. Raymond Mast
Margaret Matthes
Michael Matus
Mr. and Mrs. Edward Matuszak
Mr. L. Les Maurer
Mary Hunter Mayer House
Mr. and Mrs. Leon Mazurkiewicz
John Mazzo
Mrs. Ralph McCallicher
Mr. and Mrs. James McCauley
Paul McCauley
Mr. and Mrs. John McClosky
Robert I. McCormack
Mr. and Mrs. Paul McCoy
Margaret E. McCullough
Mr. Jerome McDermott
Louise McDermott
Mr. William A. McDevit, Sr.
Mary McEvoy
Mrs. John McKeon
Barbara McKeone
McKinney Jeweler
Mrs. Grace McKnight
Francis P. McLaughlin
Mr. and Mrs. Robert McLaughlin
Mr. Martin McTighe
Mr. and Mrs. Stanley Mehosky
Kathleen Meiran
Mr. and Mrs. Stewart Melcher
Mr. and Mrs. Peter Mench
Menet's Modern Furniture
Jerome Menet
Mary Mensch
Mr. and Mrs. Walter Meshinsky
Joanne Messer
Charles Meter
Mr. and Mrs. Leon Michalowski
Rose Miglioro
Mr. and Mrs. Henry Milander
Mr. and Mrs. Miller
Mrs. Arthur Miller
Clarence Miller
Mrs. Edna Miller
Mrs. Emma Miller
Lora Miller
Miss Minnie Miller
Nelson Miller
Patti Ann Miller
R. G. Miller
Richard Miller
Mr. and Mrs. Robert Miller
Miss Susan Miller
Mr. Anthony R. Minachetti
E. J. Mish
Mr. and Mrs. Bruce Mizdail
Model Shoe Repair
Barrie N. Moll
Brian Monahan
Richard Moniz
B. B. Monke
Kathleen Moore
John J. Moran
Miss Peggy Moran
Mr. Edward Morawski
Mr. Frank Morawski
Mr. and Mrs. Frank Morawski
Mr. and Mrs. Raymond Morawski
Mrs. Karl A. Morgan
Kay Morrow
Mr. Moyer
Buzzy Moyer
Florence Moyer
Mr. and Mrs. George Moyer
Mr. L. D. Moyer
Mr. and Mrs. Robert C. Moyer
Mrs. Henry Mull
Mr. and Mrs. J. C. Murphy
Mr. and Mrs. Jack Murphy
Judith Murphy
Ben A. Muskett
The My Shop
Mr. and Mrs. Walter Nabozny
Nagle's Cut Rate
Mr. Claude Nagle
Mr. Robert L. Nagle
Mr. and Mrs. Chester Napiciak
Mrs. Joseph Napoli
Sam Napoli
Mr. and Mrs. Charles Natoli
Mr. and Mrs. Thomas Natoli
Naugles Appliance
James Nawa
Mary Lou Nealous
Mrs. J. George Neber
Frank Neff
Mrs. Anna Negri
Dorothy Neiman
Louise Neiman
Mr. Edward Nevin
Charlie Newpher
Mr. Frank Nicholas
Nick's Cafe
Mr. and Mrs. Frank Niedrowski
Mr. and Mrs. Joseph Nigrini
Mr. Sebastian Ninfo
Rita Noll
Norman's
Larry Norman
Mr. and Mrs. William C. Norman
Mr. and Mrs. George Norton
O'Brien's Delivery Service
Mr. and Mrs. Daniel O'Brien
Johnny O'Brien's Luncheonette
Miss Monica O'Brien
Mr. Cliff Ocksrider
Leo O'Dell
Wilbert O'Dell
Mrs. Mervin Oelschleger
Kasper Olanin
Joseph Olkewicz
Barbara Olszewski
Mrs. Florence O'Mearo
Elaine Omelko
Mr. and Mrs. Joseph O'Neil
Mr. and Mrs. John Orlando
Mr. and Mrs. Roy Orlando
Miss Agnes O'Rourke
Mrs. Orth
Mrs. Agnes Osip
Jeanette Oulds
Marian Painter
Mrs. Alda Palcak
Mr. and Mrs. John Palick
Mr. and Mrs. S. Palkon
Emrich Palladino
Mr. and Mrs. Edgar Palmer
Joan Panfile
Paolini Bros.
Nick Parenti
Park's
Mr. and Mrs. Joseph Pasirak
Andy Paskos, T. V. Sales and Service
Mrs. Regina C. Patten
Pattern Maker League of America
Mr. and Mrs. Robert Patterson
Paul's Fine Shoes
Mr. and Mrs. Walter A. Paul, Jr.
Mrs. Walter Paul, Sr.
Miss Mary E. Paulson
Miss Helen Pauluk
Maryann Pauluk
Mrs. Lottie Pawlewicz
Mrs. Michael Pawlewicz
Mr. and Mrs. George D. Paytor
Mr. and Mrs. Russell Peffley
Peggy's
Penn Engraving Company
Patricia Pennypacker
Mr. and Mrs. Andrew Pentz
Mr. and Mrs. John Pentz
Joseph S. Pentz
Miss Margaret Pentz
Theresa Pentz
Mr. and Mrs. Frank Pepe
Mr. and Mrs. Lewis Pepe
Mr. and Mrs. Joseph Perrotto
Mr. Michael J. Perrotto
Mr. Salvatore R. Perrotto
Mr. and Mrs. Stanley Peters
Barbara Petriccioni
Mrs. Edward Pettit
Mrs. Joseph B. Pfeifer
Karol Pfeifer
Walter Pfrommer
William Pfrommer
Phil's Variety Store
Josephine Piano
Carlo Pichini
Molly Picon
Piefer Store
Pietrobone Bros.
Pauline Pietropolo
Mrs. Grace Pietrovito
Mr. Bob Pinder
Mrs. Helen Pinder
Mr. Pete Pinder, Jr.
Sandra Piotrowicz
Francis G. Plank
Mrs. Josephine Plank
Helen Platz
Miss Wanda Pleva
Podlasek Groceries
Mrs. Poeringer
Mr. and Mrs. E. Pollick
Mr. and Mrs. Joseph Pollick
Mr. and Mrs. Frank Pompiano
Miss Geraldine Pompiano
Mr. Edward Poster
Mr. and Mrs. Joseph Poster
Potteiger Food Store
Mr. and Mrs. P. Powaski

PATRONS

James H. Holzman
Dr. and Mrs. Mark Powers
Mary Ann Powers
Mr. Earl Price
Mr. and Mrs. W. F. Price, Jr.
Mr. and Mrs. Paul Prior
James Purcell
Judith Purcell
Julia Purcell
Peggi Purcell
Mary Louise Putz
Mr. Joseph Puwalski
Mr. Richard Quimby
Mr. John J. Quinn
Bebe Rapp
Mr. and Mrs. Willliam Raquet
Stanley Raszkiewicz
Mrs. Stanley Raszkiewicz
Ratajczak Hardware Co.
Mr. and Mrs. Joseph Raven
Mr. and Mrs. Thomas J. Raven
Mrs. John Ray
Anne Rearden
Red and Black
Judy Reddington
Peggy Reddington
Mr. and Mrs. Calvin Reedy
Mr. and Mrs. Calvin B. Reedy, Sr.
Mr. and Mrs. Paul Reedy
Robert R. Reeger
Gene Reider
Harold Reider
Reliable Shoe Store
Mr. James Renninger
Michael Resch
George Reuth
Rexall Drugs
Rhode Stamp and Coin Co.
Mr. and Mrs. Cyrus Rhode
Mr. and Mrs. M. Rhoads
Roxanne Rhoads
Mr. and Mrs. Joseph L. Ricciardi
Earl Richards
J. R. Richards Real Estate
Roland T. Richards
Jerry Rickenbach
Miss Judith Riddell
Anne Ritter
Miss Cesarea Rivera
Mrs. Anna Rohrbach
Mr. and Mrs. George Rohrbach
Roma Luncheonette
Miss Barbara Roman
Rosary and Religious Medal Shop
Frank L. Rose
Bessie Roskowski
V. James Rosliu
Carolyn Ann Rosol
George Ross
Albert Rowland
Royal Tile
Dr. Rozum
Rozycki Furniture Shop
Mrs. Florence Rudolf
Mr. Warren Ruffner
Mrs. Elvira Russo
Mrs. Calvin Ruth
Mr. James Ruth
John E. Ruth
Mr. and Mrs. James Rutolo
Jean Rutolo
Joan Rutolo
Mrs. Bina M. Ryan
Mr. and Mrs. Daniel Ryan
Mr. and Mrs. Andy Rye
Clara Sabol
Joan and John Sacco
Mrs. Mamie Sacco
Mr. and Mrs. Conrad Sadowski
Sam Safire Home Equipment
Mr. Francis Sakiewicz
Salons
Mario Salvatore
William A. Salzmann
Mr. and Mrs. Robert Sanders
F. A. Sando
Miss Kay Sapiego
Pat Sarisky
Carmela Sassani
Mrs. Harry Sauders
Mrs. Leo J. Saylor
Mr. and Mrs. K. T. Scanlan
Mr. and Mrs. Sebastino Scarpignato
Mrs. R. Schaeffer
Mr. and Mrs. Joseph Schaetzel
Mr. Claire Schell
James F. Scherer '55
Barbara Schilling
George Schlageter
Mrs. John F. Schlegel
Miss Carol Schmidt
J. Alfred Schmidt
Mr. and Mrs. Ludwig Schmidtbauer
Miss Jane Schmieder
Schmoyer's Bakery
Mr. and Mrs. Lester Schnable
Christine Schnee
Miss Louise F. Schnepf
William Schorn
Mr. George J. Schucker
Mr. and Mrs. Rudy Schuhen
Peter Schulze
James Schwambach
Mr. Harry Schwank
Mrs. Harry Schwank
Mrs. A. I. Schwartz
Barbara Schweitzer
Mr. and Mrs. Vincent R. Schweitzer
Miss Alice E. Scott
Michael J. Screpesi
Anna Kay Seaman
Elizabeth Seaman
Dorwin Searfoss
Mr. and Mrs. John Seghetti
Harry Seibert
Bruce R. Seidel
Helen Seidel
Mrs. Mary Seidel
Mrs. Thomas Seiger
Mr. Philip Seisler
Steve Selfinger
Sue Selfinger
Mr. and Mrs. Jacob Sell
Sellari Food Market
Mr. and Mrs. Sergeant
Andrew Serraino
Mrs. Francis Setley
R. D. Shaak
Richard Shaeffer, Jr.
Mr. and Mrs. Bernard J. Shannon
Mrs. Francis Sharp
Howard Sharply
Mrs. Gertrude Sheetz
Miss Jane Sheetz
Patricia Shenk
Milton Sheffman
John Shirk
Mrs. William Shirk
Dorothy Sholedice
Sarah Shultz
Mr. and Mrs. Shupp
Viola Siedel
Dr. N. A. Siegel
Mr. and Mrs. Edward Siekierka
Harold Silber
Dr. Morton S. Silverman
Pearl Silverthorne
Stephen Simcik
Mr. and Mrs. Joseph Simon
Rolland W. Simpson
Mrs. Mary Sittler
Dorothy Six
Mary Frances Skarbonkiewicz
Mr. and Mrs. Samuel Skean
Mr. and Mrs. Edward Skiba
Leroy Sklme, Jr.
Mr. and Mrs. L. Skoraszewski
Miss Ann Skrocki
Walter M. Skrocki
Mrs. Mary Slabik
Dorothy Slapikas
Noela Slapikas
Mrs. Slegelmilch
Dennis Slimmer
Lester Smedly
Mrs. Geraldine L. Smith
Mary Smolen
Pearl Smolnik
Harvey Snyder
Mr. and Mrs. Kenneth Snyder
Mr. and Mrs. J. Michael Sockel
Joseph R. Sockel
Mr. and Mrs. Paul Sockel
Paul J. Sockel
William G. Sockel
Mr. and Mrs. Edward Sockerwitz
David Soderlund
Michael Solaka
Mrs. Mary E. Solecki
Mr. Stanley Solecki
Don Solinger
Ernest P. Solomon
Mr. Andrew J. Soltis
Mrs. Anna Soltis
Miss Catherine Soltis
Mr. Paul Soltis
Mr. Adam Soltysik
Sonny's Sandwich Shop
Mr. and Mrs. Armando Sonsini
Mr. and Mrs. Bernard S. Sorka
Mr. Francis Sosh
Mr. and Mrs. Herman Sosh
Miss Janet Souders
Mr. and Mrs. C. Richard Spalm
John F. Spangler
Mr. Paul D. Spangler
Mr. and Mrs. George Spanier
Mr. and Mrs. Adam J. Spatz
Mr. and Mrs. Joseph Spino
Miss Mary Spotts
Mrs. Elizabeth A. Spreitzer
Mr. and Mrs. Stephen Sroka
Mrs. George Staab
Miss Jeanette Stacherski
Thomas Stadelmeyer
Joseph Stahl
Stan's Sunoco Service
Standard Box Co.
Stardust Luncheonette
Mr. and Mrs. Francis Starrett
Starry Vacuum Service
Mr. and Mrs. George Stavropoulos
Mrs. Dorothy Stefanik
Mr. and Mrs. Walter Steffey
Virginia Steffy
Edna Steiger
Mr. and Mrs. Arthur Stein
Carl A. Steingraber
Mr. and Mrs. J. Stengal
Anne Stengel
Mr. Edward I. Stern
Miss Evelyn Stern
Miss Mildred A. Stern
Pauline Stetz
Gloria Stevenson
Mr. and Mrs. James Stevenson
Mr. and Mrs. Robert Stover
Mr. and Mrs. Fabion Straka
Mr. and Mrs. Joseph Straka
Wm. F. Straka
Mr. and Mrs. Anthony Strangarity
Theresa Stremba
Fred Strickler
Mr. and Mrs. Joseph Strobel
Dominic Stroffalino, Jr.
Strumba's Service Station
George Strunack
Anna Stubblebine
Mr. Anthony Stubler
Mr. Johnny Stubler
Mr. and Mrs. Robert Stufflet
Howard J. Stupp
Dr. George Sturb
Mr. Sullivan
Mrs. Sullivan
Anna Sullivan
Joseph Sullivan
Meriam M. Summons
Mr. and Mrs. Frank Sustello
Mr. and Mrs. James Swanger
Jean Swienckowski
John Swienkowski
Mr. and Mrs. Carl Swist
Mr. and Mrs. Joseph Swoboda
Szpak Food Market
Frank Tack
Talarico's Food Store
Antionia Talarico
Catherine Talarico
F. A. Talarico
Mr. and Mrs. Joseph Talarico
Rose Talarico
Mr. and Mrs. Rudolph Tandlmayer
Mrs. Frank Taylor
Tees Wholesale Co.
Mr. and Mrs. James T. Tester
Mr. and Mrs. William R. Tester
Anna Marie Thoma
Thomas' Restaurant
Paul Thomas
Mr. and Mrs. Joseph Tirdell
Spergeon Tobies
Mr. and Mrs. Stanley Tobolski
Miss Helen Tolan
Josie Tomasi
Bernard R. Tomasgewski
James Tonksinson
Tony's Barber Shop
Bobby Toole
Mrs. Adeline Travagli
Mr. and Mrs. John Treichler
Dolores Troilo
Mrs. Robert Troilo
Mrs. S. Trojanowski
Christine Trout
Mr. and Mrs. E. Trout
Philip Trout
Mrs. Ruth Trout
Roy Troutman
Tucci Radio
Lucille Twardowski
Bernard Uczynski
Mr. and Mrs. Bernard Uczynski
Mr. and Mrs. Russell Uhas
Miss Eleanor Uliasz
Miss Harriet Uliasz
Miss Jeanette Ullrich
Donald Ulrich
Carol Underwood
Mrs. Dorothy Underwood
Pete Urbaitis, Jr.
Dr. and Mrs. Peter Urbaitis
Mr. Andrew Urbanik
Mrs. Josephine Urbis
V and S Sandwich Shop
Valgus Cut-Rate
Van's Bakery
Varsity Luncheonette
Frederick Vastine
Mr. and Mrs. Joseph Vath
Miss Nancy Vath
Mr. and Mrs. Gene Venzke
Mr. and Mrs. Thomas Vernette
Gil Verone
Vi's Gift Shop
Mario Vicari
Mr. Rock A. Viccone
Mr. and Mrs. Steven Vida
Mrs. Daniel Villano
Mr. and Mrs. John Visione
Mr. and Mrs. Adam Voelker
Margaret Vogel
Mr. and Mrs. John Vojtasek
Mr. and Mrs. Stephen Vojtasek
Rose Wabo
Wagman's Variety Store
Wagner Beauty
Wagner Brothers, Electricians
Mr. and Mrs. Harvey L. Wagner
Mr. and Mrs. John Wagner
Mr. and Mrs. Lloyd A. Wagner
Mr. and Mrs. Richard Wagner
Geraldine Wahl
Mr. and Mrs. Gerald Walbiesser
Mrs. Earl Walborn
Mr. and Mrs. Raymond Waldman
Miss Flora Walley
Jean Waninger
Mrs. Ralph Waninger
Mr. and Mrs. Howard Ward
Wartluft's Variety Store
Mr. and Mrs. Joseph Warunek
Bud Wasser
Way Beauty Shop
Clara Weaver
Mr. and Mrs. Joseph Weber
C. R. Weeber
Mrs. Margaret Weidenheimer
Mrs. Catherine Weidner
Ammon Weisner
Mrs. Gertrude Weiss
Mrs. Joseph Weiss
Mrs. Helen Welder
Welder's Keystone Store
Mrs. Michael Wendell
Clarence Wenrich
Mr. and Mrs. Clarence W. Wenrich
Wenrick's Drug Store
Mrs. Bertha Wentzel
Mr. Charles Wentzel
Pat Wentzel
Walter Wentzel's Garage
Z. Wernieki
Mr. and Mrs. C. Russell Werner
Mrs. Lillie E. Werner
Mr. and Mrs. Ronald Wert
West Reading Drug Store
Mr. and Mrs. Jack Whitaker
White-Spot Appliances
White Star Library
Whitey and Ginny's Cafe
Mr. and Mrs. Jack Whitlock
Richard Wiczalkowski
D. Samuel Wierman
Florence Williams
Dr. Frederick J. Williams
Paul Williams' Shoes
Raymond Williams
Miss Irma Wilson
Dr. Norman J. Winston
Babe Winters
Miss Mary Winters
F. E. Wise
Mr. and Mrs. Walter Wisner
Miss Barbara A. Wisniewski
Mr. and Mrs. Joseph Wisniewski
Miss Mary Wisniewski
Witco Daily Market
Mrs. C. Witham
Mr. and Mrs. Irwin Witman
Mrs. Wojciechowski
Mrs. Ada Wolf
Kathleen Wolfe
Mr. and Mrs. George Wolff
Thomas P. Wolff
Mrs. Earl Wolfskill
Mr. and Mrs. Joseph Wompelski
Miss Marie Wood
Mr. and Mrs. Joseph Wounderly
Mr. and Mrs. John Wrable
Robert Wright
Neil Wuister
Mr. and Mrs. Brian Wummer
Mr. and Mrs. Leon Wummer
Mr. and Mrs. Raymond A. Wummer
Wyomissing Polytech T-2A
Mr. and Mrs. J. Wysopal
Mrs. Teresa Yandersitz
Yeager's Meat Market
Joyce Yike
Yoder's Meat Market
Carol Yoder
Mr. Peter Yonavick
John Yonchuk
Miss Betty Young
Gerald Young
Gloria Young
Joan Zack
Mr. and Mrs. Florian Zajdowicz
Miss Victoria Zampella
Theodore Zatratz
Mrs. George Zember
Mr. and Mrs. Stanley Zerkowski
Zeswitz Music House
Stella Zeszutek
Mrs. Anna Zielinski
Mr. and Mrs. Casimir Zielinski
Mr. Theodore Zielinski
Mr. and Mrs. Walter Zielinski
Mr. and Mrs. Zigmond Zielinski
Mr. and Mrs. Andrew Ziemba
Miss Helen Ziemba
Mr. and Mrs. John Ziemba
Mr. and Mrs. Joseph Ziemba
Mrs. Joseph Ziemba
Mr. and Mrs. Arthur Zimmerman
Helen Ziolkowski
Marion Ziolkowski
Judy Zitter
Mrs. Charlotte Zocco
Mr. and Mrs. Lorenzo Zugner
Mr. and Mrs. A. Zuwiala
Mrs. Petronella Zuwiala
Mr. and Mrs. Stanley Zuwiala
Mr. and Mrs. Zweir

Lithographed and Serviced by The Kutztown Publishing Co., Kutztown, Pa.

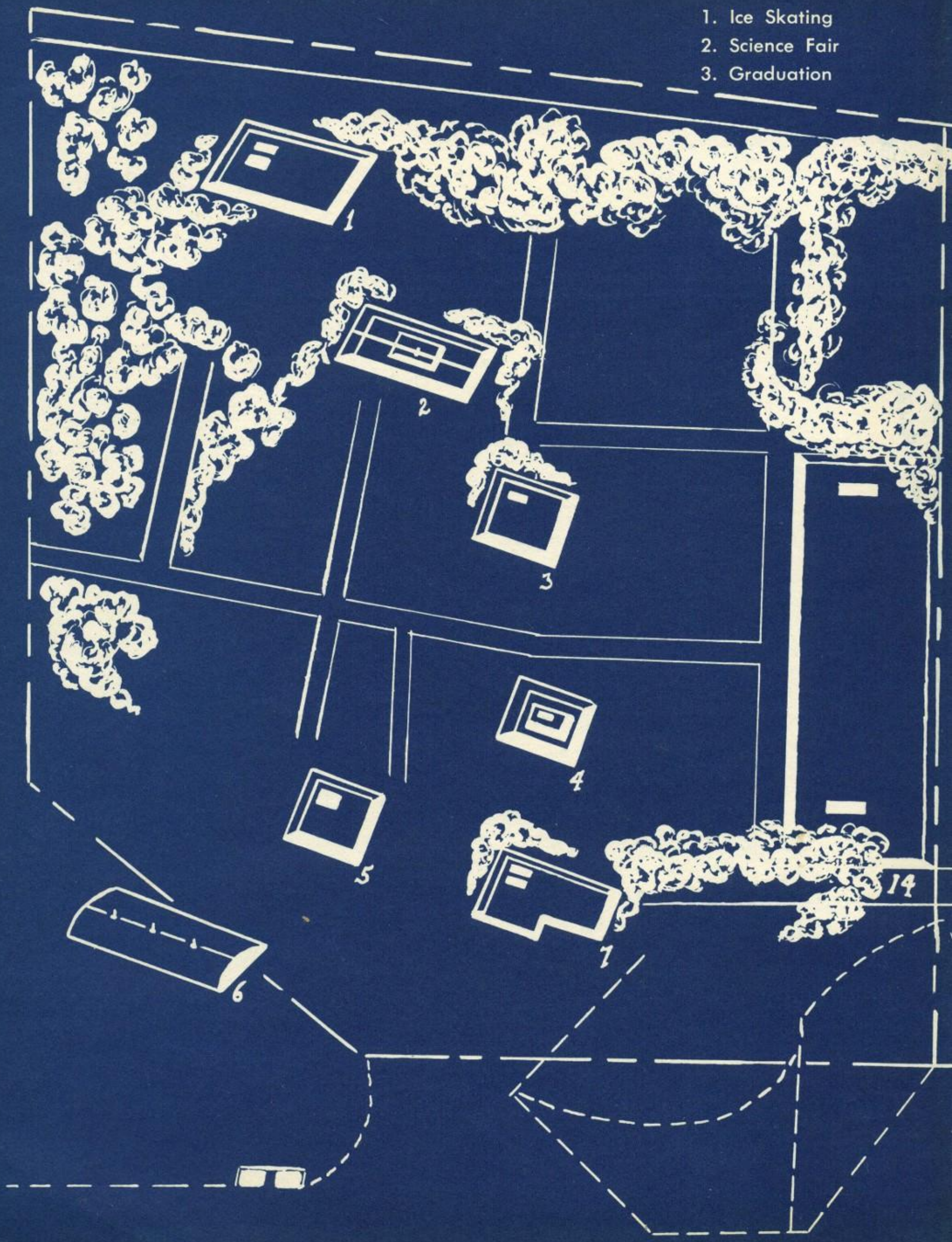
1. Ice Skating
2. Science Fair
3. Graduation
1
2
3
4
5
6
7
14

4. Junior Prom
5. Communion Breakfast
6. Roller-Skating Party
7. Field Trip
8. Court House Tour
9. Class Photos
10. Senior Class Picnic
11. Senior Prom
12. Interstate Track Meet
13. Dungaree Hop
14. Central

Plot Plan and Details

Central Catholic Activities Program

Reading and Vicinity